

NOTES:  
Copyright Chetwoods (Birmingham) Limited. No implied licence exists.  
Contractors must verify all dimensions on site before commencing any work or shop drawings. This drawing is not to be scaled. Use figured dimensions only.  
Subject to statutory approvals and survey.  
Building areas are liable to adjustment over the course of the design process due to the ongoing construction detailing developments.  
Please note the information contained within this drawing is solely for the benefit of the employer and should not be relied upon by third parties.  
The CDM hazard management procedures for the Chetwoods aspects of the design of this project are to be found on the "Chetwoods - Hazard Analysis and Design Risk Assessment" and/or drawings. The full project design team's comprehensive set of hazard management procedures are available from the Principal Designer appointed for the project.

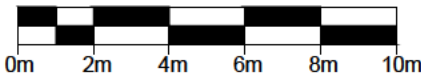

SCALE 1:100



## BUILDING LOCATION PLAN

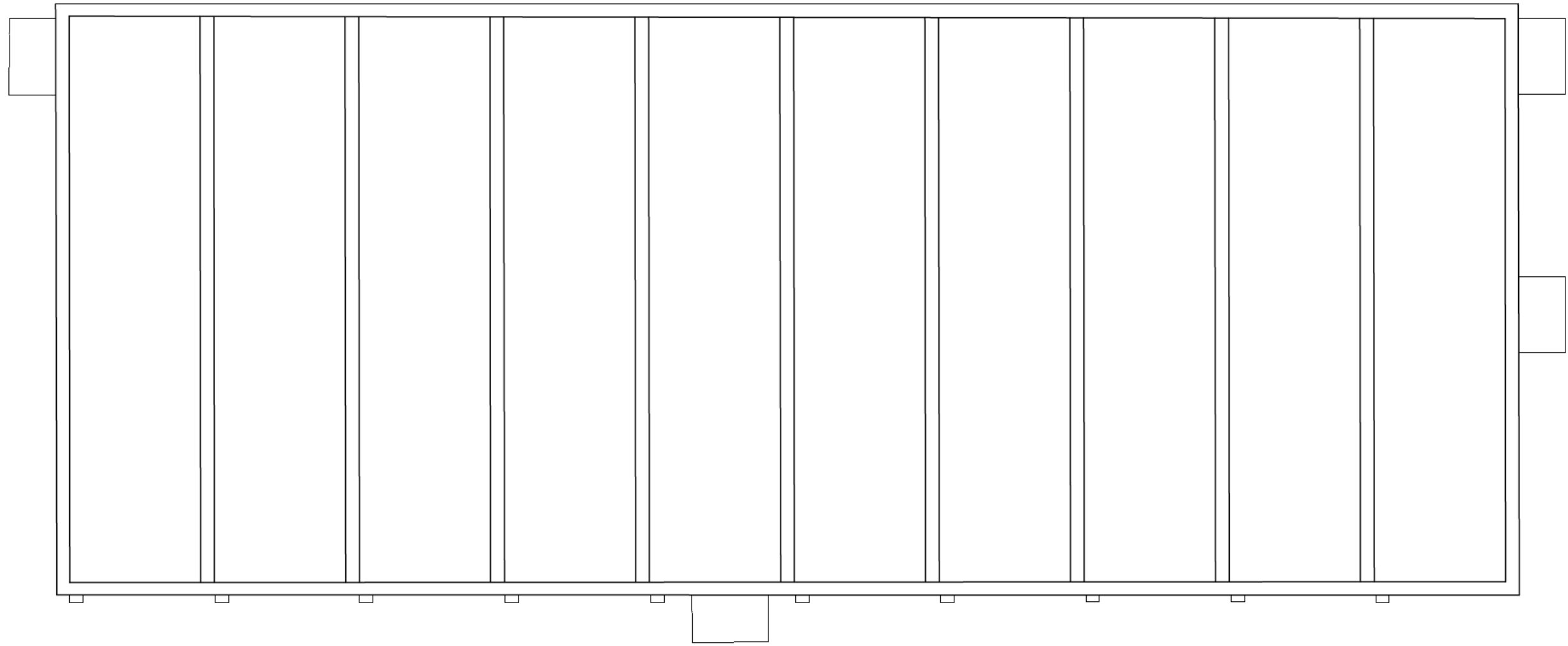
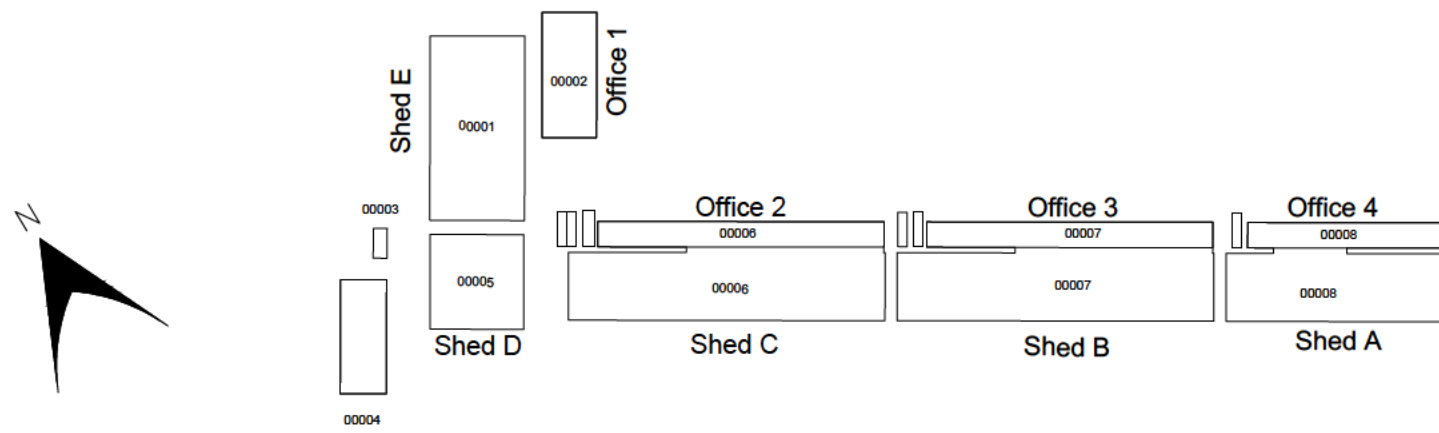

BUILDING 13 - HMRC 2  
ROOF PLANS

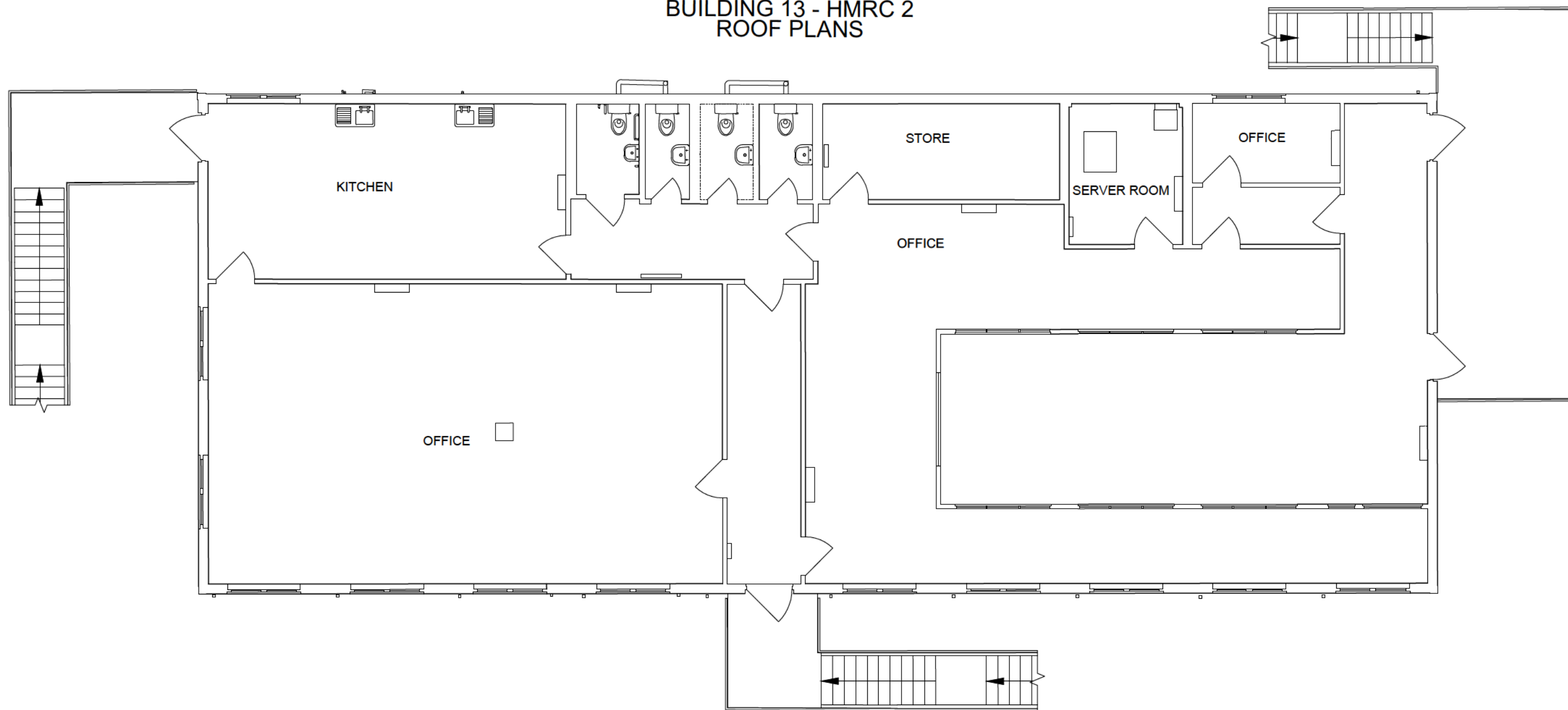

BUILDING 13 - HMRC 2  
FIRST FLOOR PLAN

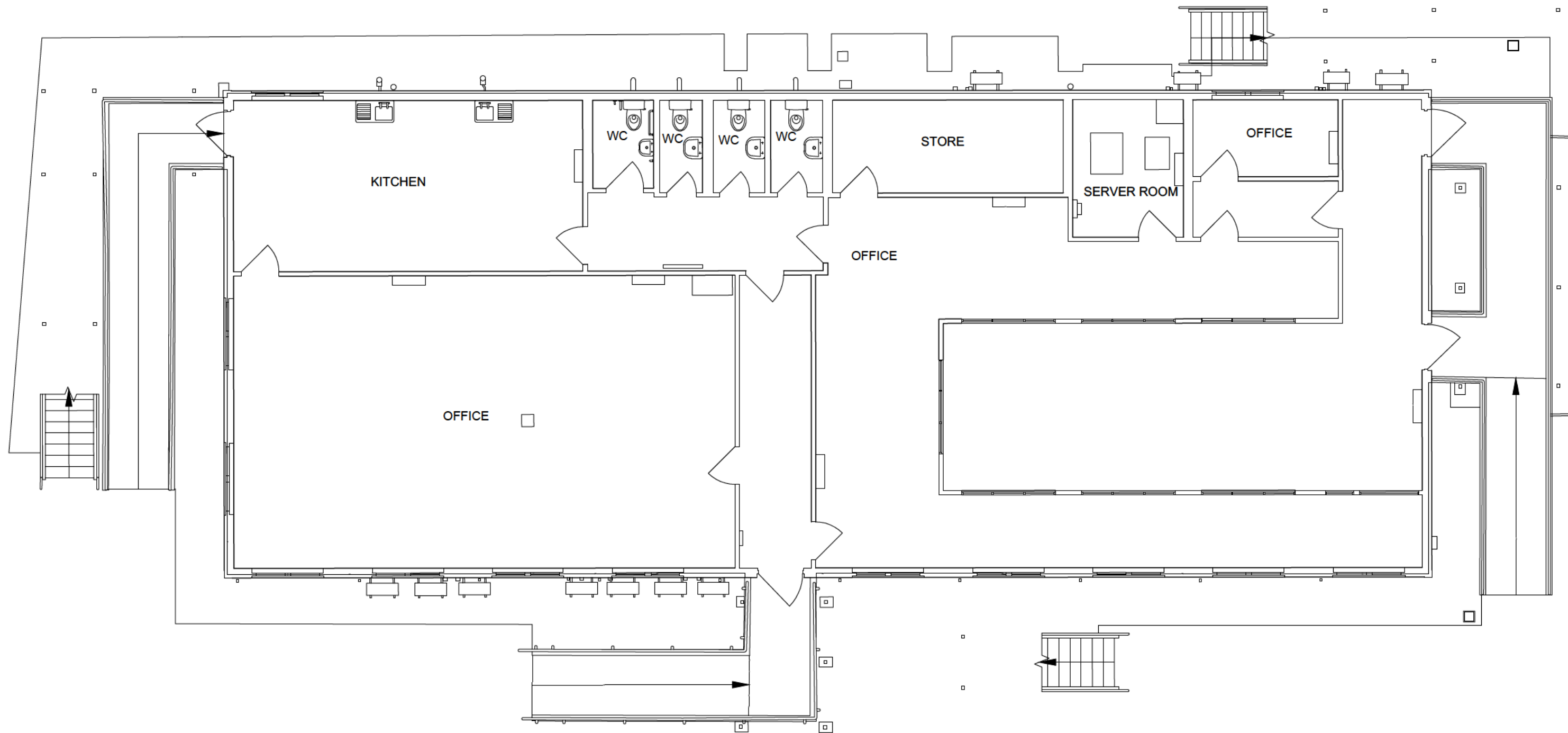

BUILDING 13 - HMRC 2  
GROUND FLOOR PLAN

- Alpha Building 1 00009 00011 Drivers Welfare  
Alpha Building 2 00010  
HMRC 1 00012  
HMRC 2 00013  
Border Force 1 00014 00015 Inspection Shed 1  
Welfare 2 00016 00017 Inspection Shed 2  
Border Force 2 and 3 00018 00019 Inspection Shed 3  
Drying Room 00020 00021 Inspection Shed 4  
Welfare 5 00022 00023 Inspection Shed 5

PLANNING

32 Frederick Street  
Birmingham, B1 3RH

+44 (0)121 234 7500  
www.chetwoods.com



Project  
SEVINGTON IBF

Client  
JLL

Drawing Title  
EXISTING BUILDING 13  
HMRC 2  
FLOOR AND ROOF PLANS

Scale 1:100  
Size A1  
Date 30/01/2025

Project Originator Functional Spatial Form Discipline Number Rev.  
5861 CA 13 ZZ DR A 00131 P01