

# Historical Mapping Legends

## Ordnance Survey County Series and Ordnance Survey Plan 1:2,500



## Ordnance Survey Plan, Additional SIMs and Supply of Unpublished Survey Information 1:2,500 and 1:1,250



## Large-Scale National Grid Data 1:2,500 and 1:1,250



## MOTT MACDONALD Historical Mapping & Photography included:

Mapping Type	Scale	Date	Pg
Kent	1:2,500	1871	2
Kent	1:2,500	1898	3
Kent	1:2,500	1907	4
Kent	1:2,500	1933	5
Ordnance Survey Plan	1:2,500	1972	6
Ordnance Survey Plan	1:1,250	1989 - 1992	7
Additional SIMs	1:2,500	1989	8
Large-Scale National Grid Data	1:2,500	1992 - 1994	9
Large-Scale National Grid Data	1:1,250	1992	10
Additional SIMs	1:1,250	1992	11
Large-Scale National Grid Data	1:1,250	1993 - 1995	12
Large-Scale National Grid Data	1:2,500	1994	13
Historical Aerial Photography	1:2,500	1999	14

## Historical Map - Segment A10

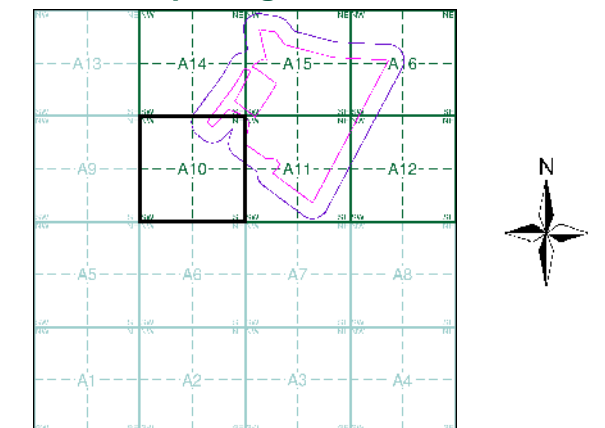

## Order Details

Order Number: 245314063\_1\_1  
Customer Ref: 419419BB01  
National Grid Reference: 603730, 140350  
Slice: A  
Site Area (Ha): 56.09  
Search Buffer (m): 100

## Site Details

, Court Lodge Farm, Church Road, Sevington, Ashford, TN24 0LD

**Landmark**  
INFORMATION GROUP

Tel: 0844 844 9952  
Fax: 0844 844 9951  
Web: www.envirocheck.co.uk

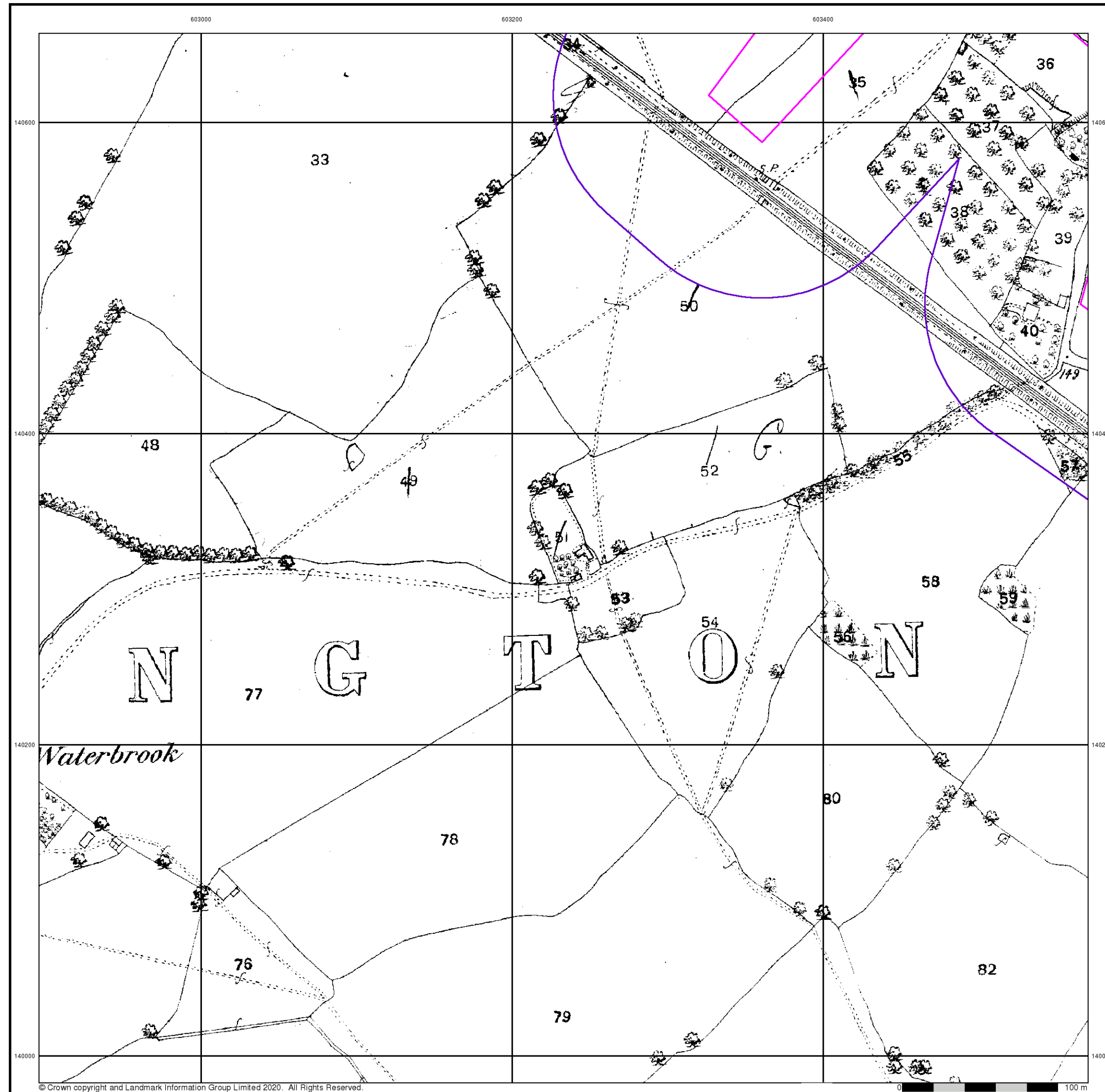

**M**  
**M**  
**MOTT**  
**MACDONALD**

**Kent**

**Published 1871**

**Source map scale - 1:2,500**

The historical maps shown were reproduced from maps predominantly held at the scale adopted for England, Wales and Scotland in the 1840's. In 1854 the 1:2,500 scale was adopted for mapping urban areas and by 1896 it covered the whole of what were considered to be the cultivated parts of Great Britain. The published date given below is often some years later than the surveyed date. Before 1938, all OS maps were based on the Cassini Projection, with independent surveys of a single county or group of counties, giving rise to significant inaccuracies in outlying areas.

### Map Name(s) and Date(s)

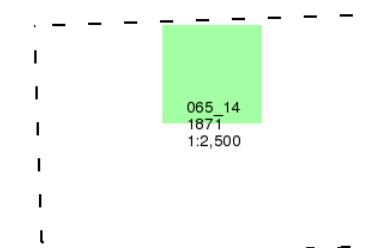

### Historical Map - Segment A10

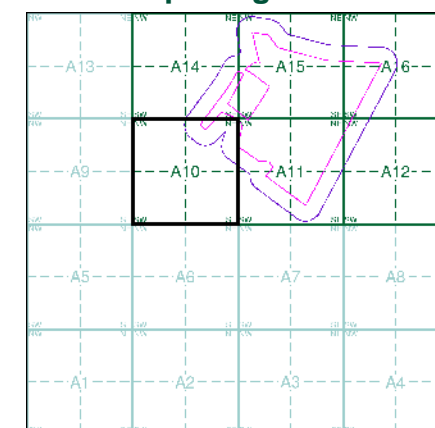

### Order Details

Order Number: 245314063\_1\_1  
Customer Ref: 419419BB01  
National Grid Reference: 603730, 140350  
Slice: A  
Site Area (Ha): 56.09  
Search Buffer (m): 100

### Site Details

, Court Lodge Farm, Church Road, Sevington, Ashford, TN24  
OLD

**Landmark**  
INFORMATION GROUP

Tel: 0844 844 9952  
Fax: 0844 844 9951  
Web: [www.envirocheck.co.uk](http://www.envirocheck.co.uk)

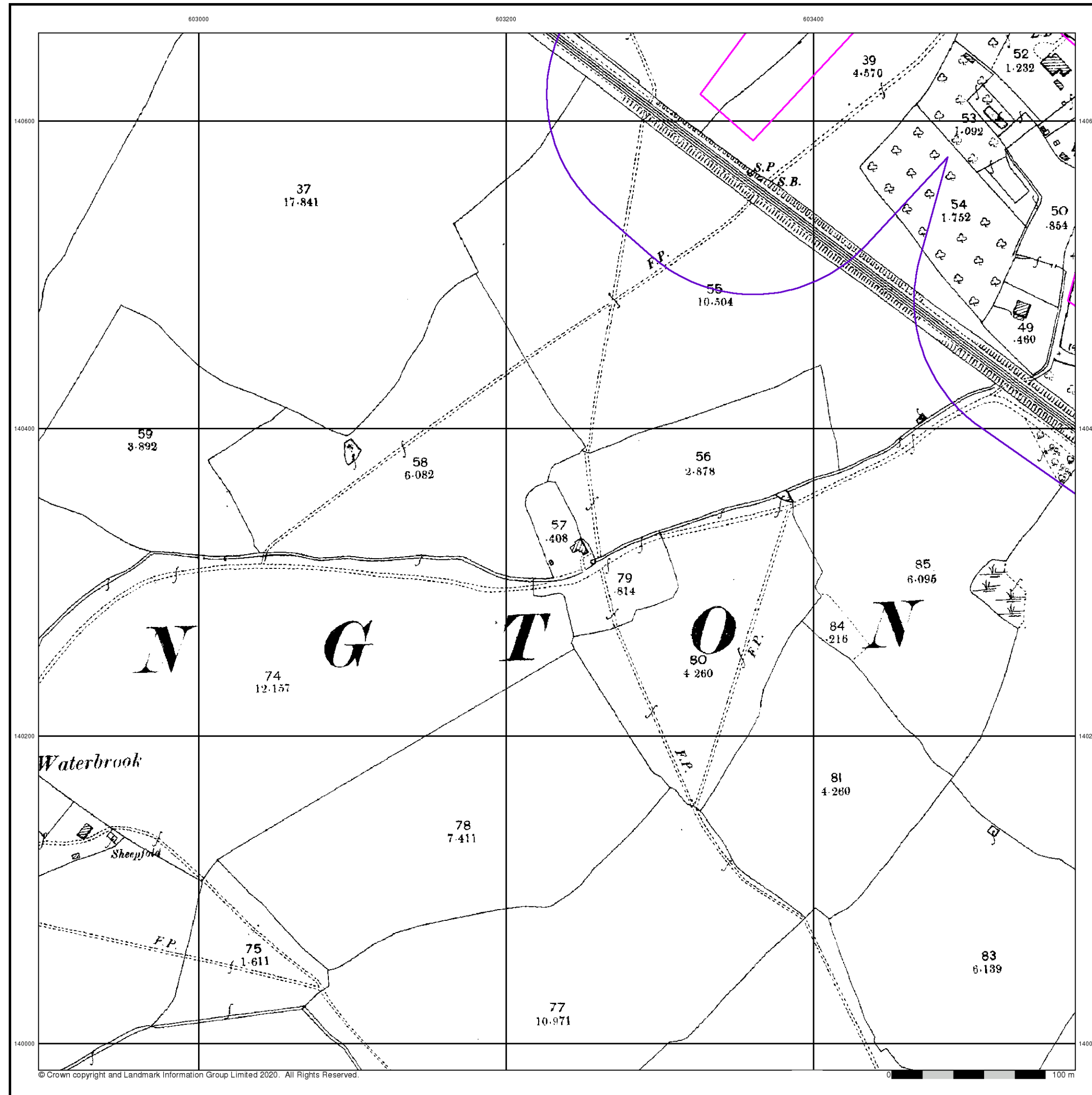

**M**  
**M**  
**MOTT**  
**MACDONALD**

**Kent**

**Published 1898**

**Source map scale - 1:2,500**

The historical maps shown were reproduced from maps predominantly held at the scale adopted for England, Wales and Scotland in the 1840's. In 1854 the 1:2,500 scale was adopted for mapping urban areas and by 1896 it covered the whole of what were considered to be the cultivated parts of Great Britain. The published date given below is often some years later than the surveyed date. Before 1938, all OS maps were based on the Cassini Projection, with independent surveys of a single county or group of counties, giving rise to significant inaccuracies in outlying areas.

### Map Name(s) and Date(s)

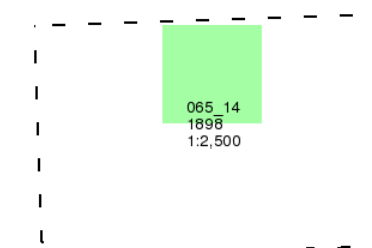

### Historical Map - Segment A10

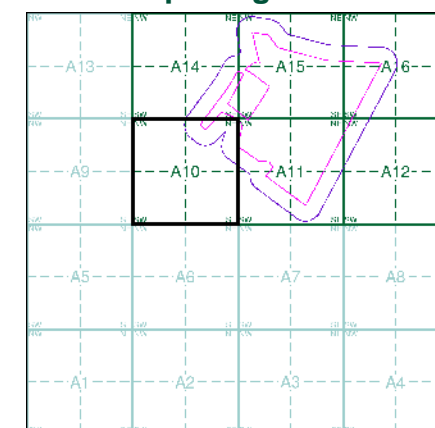

### Order Details

Order Number: 245314063\_1\_1  
Customer Ref: 419419BB01  
National Grid Reference: 603730, 140350  
Slice: A  
Site Area (Ha): 56.09  
Search Buffer (m): 100

### Site Details

, Court Lodge Farm, Church Road, Sevington, Ashford, TN24  
0LD

**Landmark**  
INFORMATION GROUP

Tel: 0844 844 9952  
Fax: 0844 844 9951  
Web: [www.envirocheck.co.uk](http://www.envirocheck.co.uk)



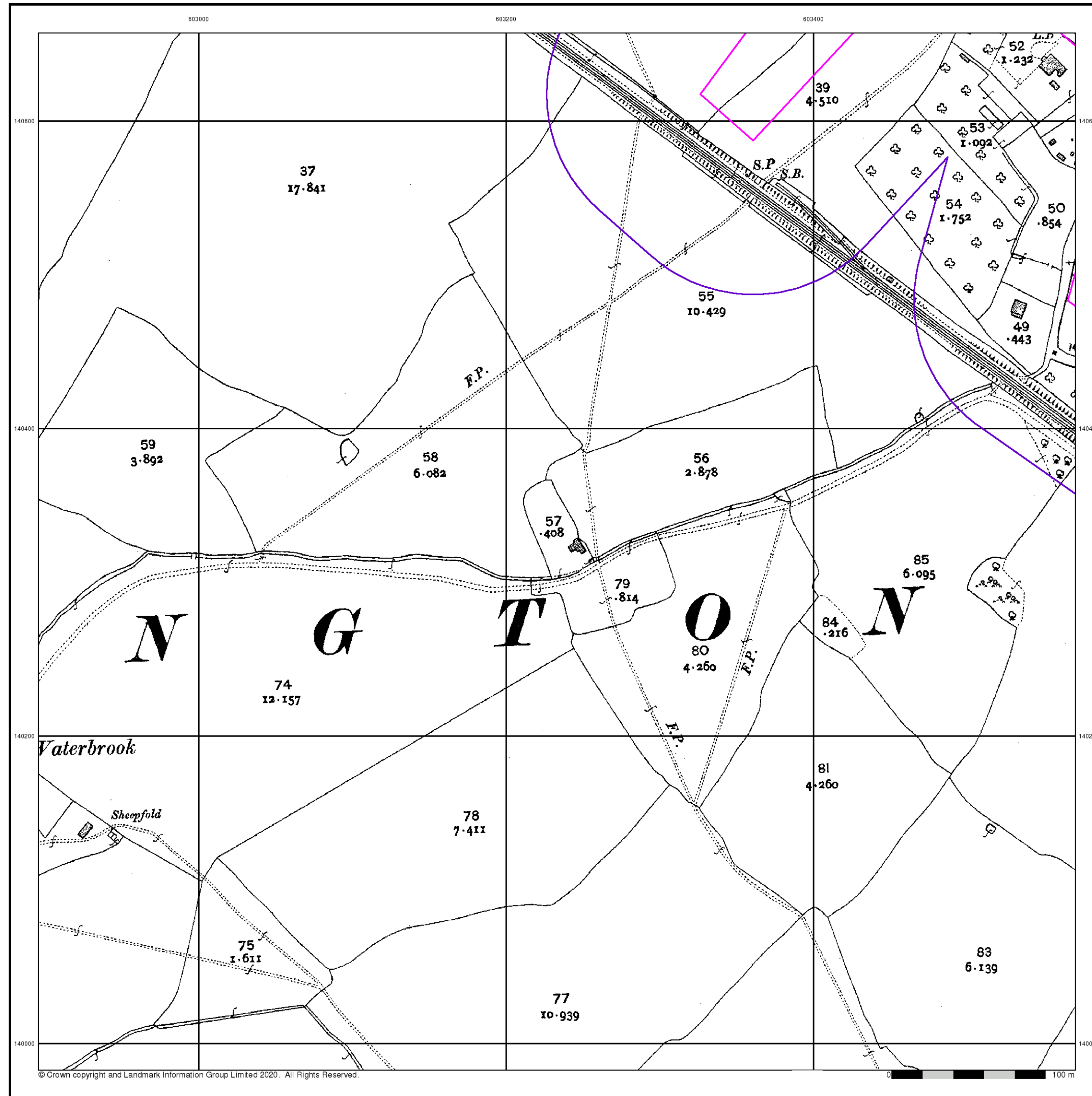

**M**  
**M**  
**MOTT**  
**MACDONALD**  
**Kent**

**Published 1907**

**Source map scale - 1:2,500**

The historical maps shown were reproduced from maps predominantly held at the scale adopted for England, Wales and Scotland in the 1840's. In 1854 the 1:2,500 scale was adopted for mapping urban areas and by 1896 it covered the whole of what were considered to be the cultivated parts of Great Britain. The published date given below is often some years later than the surveyed date. Before 1938, all OS maps were based on the Cassini Projection, with independent surveys of a single county or group of counties, giving rise to significant inaccuracies in outlying areas.

### Map Name(s) and Date(s)

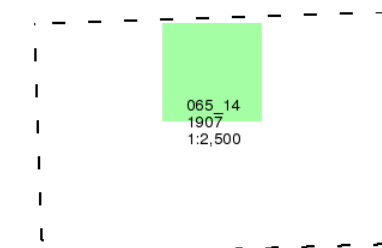

### Historical Map - Segment A10

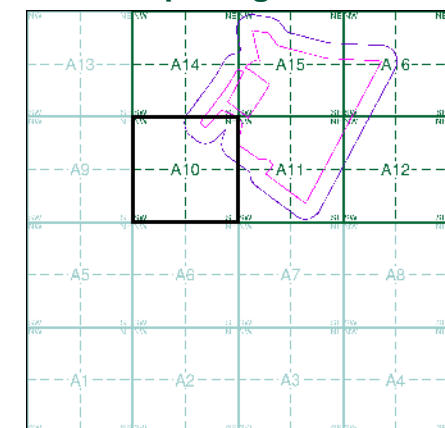

### Order Details

Order Number: 245314063\_1\_1  
Customer Ref: 419419BB01  
National Grid Reference: 603730, 140350  
Slice: A  
Site Area (Ha): 56.09  
Search Buffer (m): 100

### Site Details

, Court Lodge Farm, Church Road, Sevington, Ashford, TN24 0LD

**Landmark**  
INFORMATION GROUP

Tel: 0844 844 9952  
Fax: 0844 844 9951  
Web: [www.envirocheck.co.uk](http://www.envirocheck.co.uk)



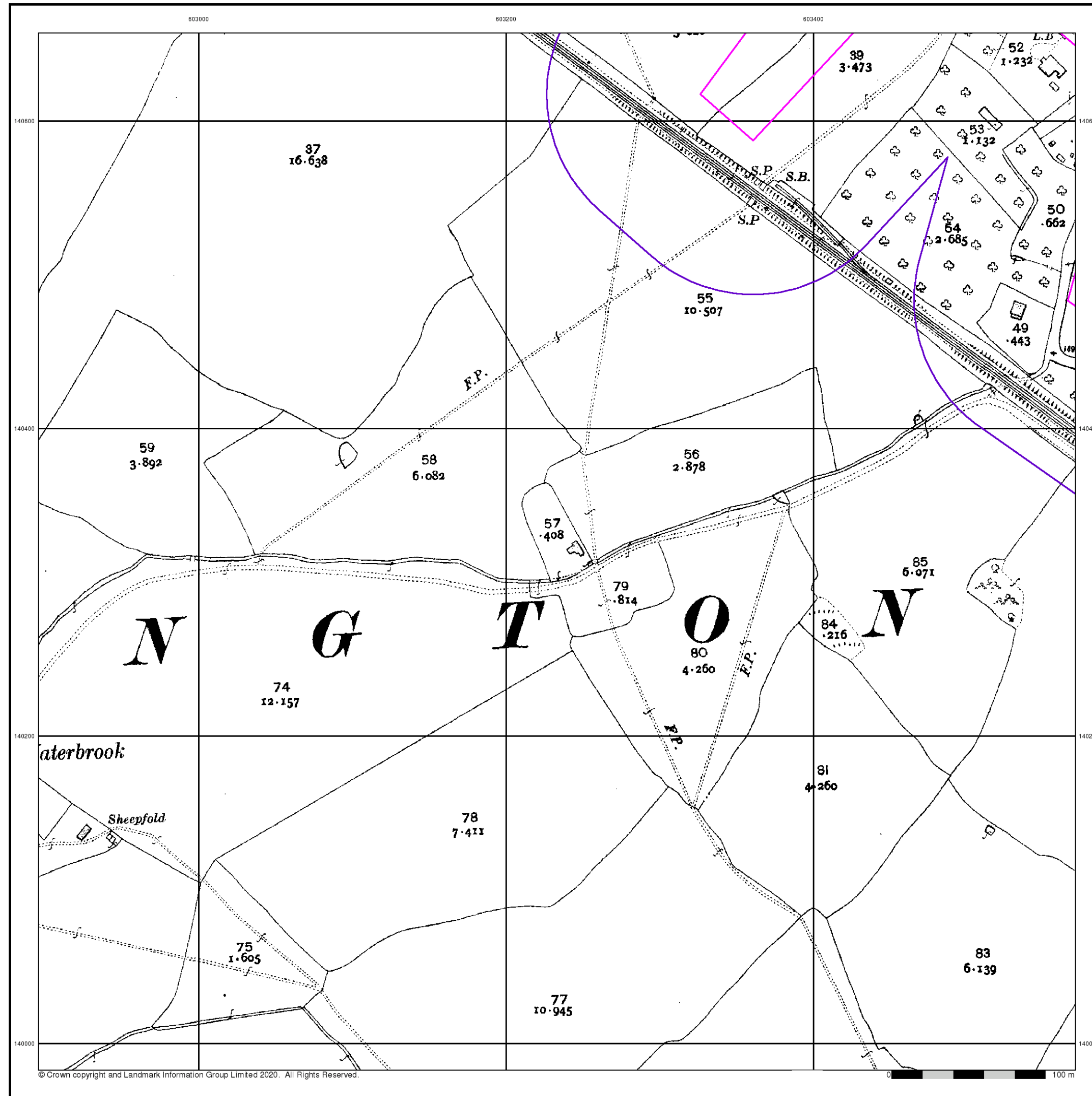

**M**  
**MOTT**  
**MACDONALD**

**Kent**

**Published 1933**

**Source map scale - 1:2,500**

The historical maps shown were reproduced from maps predominantly held at the scale adopted for England, Wales and Scotland in the 1840's. In 1854 the 1:2,500 scale was adopted for mapping urban areas and by 1896 it covered the whole of what were considered to be the cultivated parts of Great Britain. The published date given below is often some years later than the surveyed date. Before 1938, all OS maps were based on the Cassini Projection, with independent surveys of a single county or group of counties, giving rise to significant inaccuracies in outlying areas.

**Map Name(s) and Date(s)**

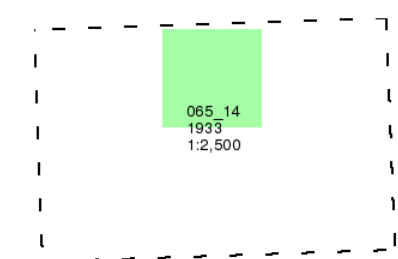

**Historical Map - Segment A10**

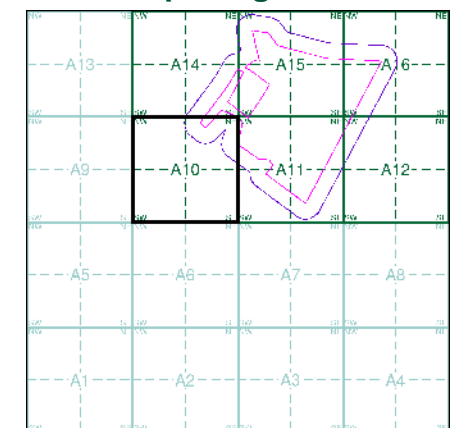

**Order Details**

Order Number: 245314063\_1\_1  
Customer Ref: 419419BB01  
National Grid Reference: 603730, 140350  
Slice: A  
Site Area (Ha): 56.09  
Search Buffer (m): 100

**Site Details**

, Court Lodge Farm, Church Road, Sevington, Ashford, TN24 0LD

**Landmark**  
INFORMATION GROUP

Tel: 0844 844 9952  
Fax: 0844 844 9951  
Web: [www.envirocheck.co.uk](http://www.envirocheck.co.uk)

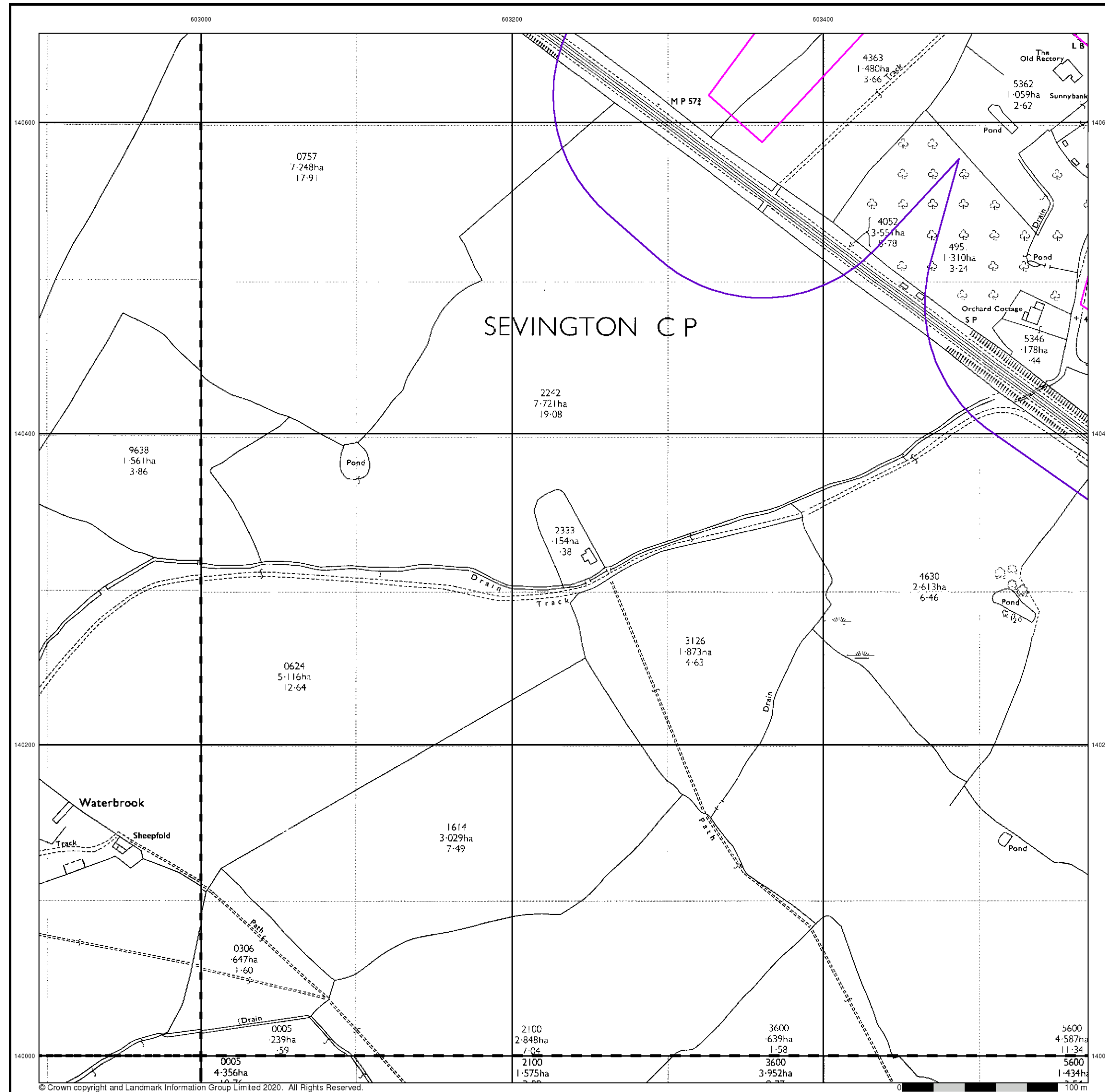

**M**  
**M**  
MOTT  
MACDONALD

## Ordnance Survey Plan

Published 1972

Source map scale - 1:2,500

The historical maps shown were reproduced from maps predominantly held at the scale adopted for England, Wales and Scotland in the 1840's. In 1854 the 1:2,500 scale was adopted for mapping urban areas and by 1896 it covered the whole of what were considered to be the cultivated parts of Great Britain. The published date given below is often some years later than the surveyed date. Before 1938, all OS maps were based on the Cassini Projection, with independent surveys of a single county or group of counties, giving rise to significant inaccuracies in outlying areas.

### Map Name(s) and Date(s)

TR0240 1972 12,500	TR0340 1972 12,500
TR0239 1972 12,500	TR0339 1972 12,500

### Historical Map - Segment A10

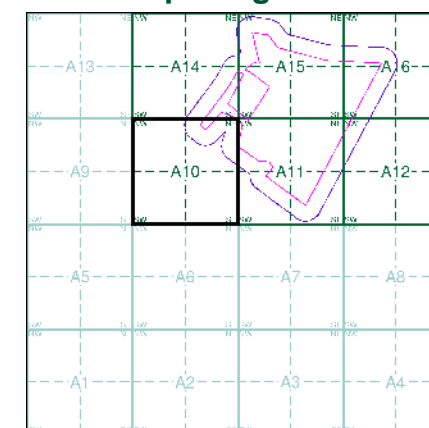

### Order Details

Order Number: 245314063\_1\_1  
Customer Ref: 419419BB01  
National Grid Reference: 603730, 140350  
Slice: A  
Site Area (Ha): 56.09  
Search Buffer (m): 100

### Site Details

, Court Lodge Farm, Church Road, Sevington, Ashford, TN24 0LD

**Landmark**  
INFORMATION GROUP

Tel: 0844 844 9952  
Fax: 0844 844 9951  
Web: [www.envirocheck.co.uk](http://www.envirocheck.co.uk)



**M**  
**M**  
**MOTT**  
**MACDONALD**

## Ordnance Survey Plan

Published 1989 - 1992

Source map scale - 1:1,250

The historical maps shown were reproduced from maps predominantly held at the scale adopted for England, Wales and Scotland in the 1840's. In 1854 the 1:2,500 scale was adopted for mapping urban areas and by 1896 it covered the whole of what were considered to be the cultivated parts of Great Britain. The published date given below is often some years later than the surveyed date. Before 1938, all OS maps were based on the Cassini Projection, with independent surveys of a single county or group of counties, giving rise to significant inaccuracies in outlying areas.

### Map Name(s) and Date(s)

TR0340NW 1991 1:1,250	TR0340NE 1989 1:1,250
TR0240SE 1992 1:1,250	TR0340SW 1989 1:1,250
	TR0340SE 1990 1:1,250

### Historical Map - Segment A10

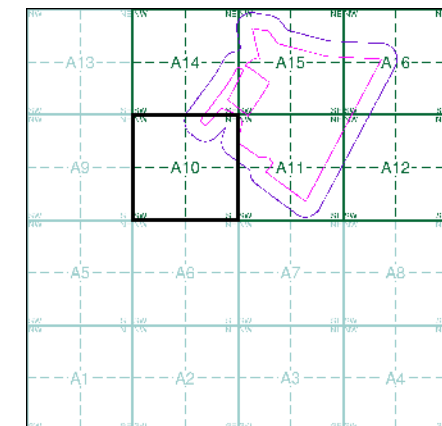

### Order Details

Order Number: 245314063\_1\_1  
Customer Ref: 419419BB01  
National Grid Reference: 603730, 140350  
Slice: A  
Site Area (Ha): 56.09  
Search Buffer (m): 100

### Site Details

, Court Lodge Farm, Church Road, Sevington, Ashford, TN24  
0LD

**Landmark**  
INFORMATION GROUP

Tel: 0844 844 9952  
Fax: 0844 844 9951  
Web: [www.envirocheck.co.uk](http://www.envirocheck.co.uk)



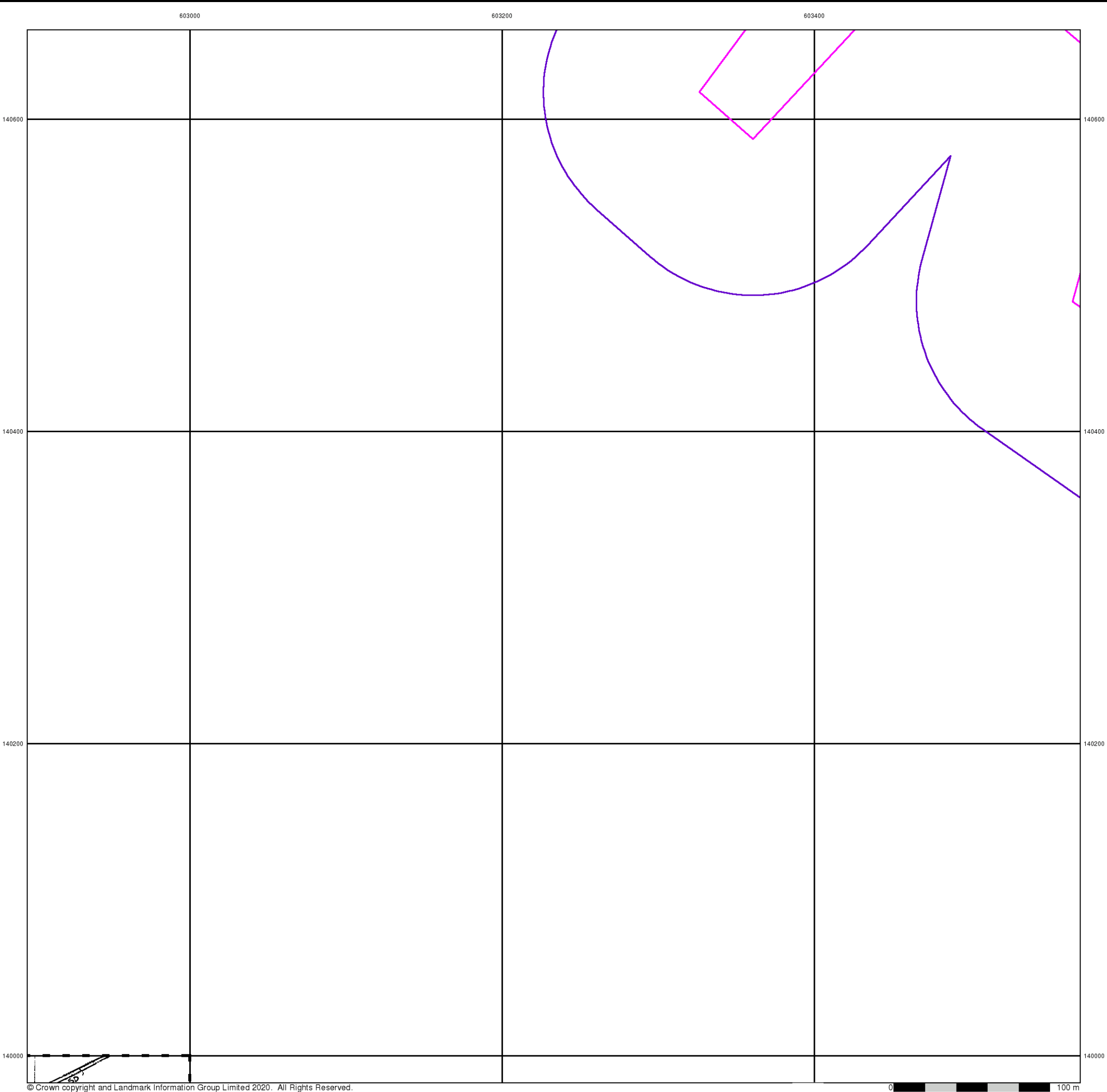

**M**  
**M**

**MOTT**  
**MACDONALD**

**Additional SIMs**

**Published 1989**

**Source map scale - 1:2,500**

The SIM cards (Ordnance Survey's 'Survey of Information on Microfilm') are further, minor editions of mapping which were produced and published in between the main editions as an area was updated. They date from 1947 to 1994, and contain detailed information on buildings, roads and land-use. These maps were produced at both 1:2,500 and 1:1,250 scales.

### Map Name(s) and Date(s)

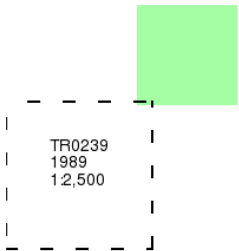

### Historical Map - Segment A10

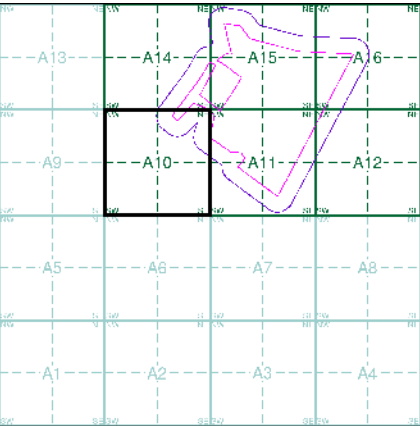

### Order Details

Order Number: 245314063\_1\_1  
Customer Ref: 419419BB01  
National Grid Reference: 603730, 140350  
Slice: A  
Site Area (Ha): 56.09  
Search Buffer (m): 100

### Site Details

, Court Lodge Farm, Church Road, Sevington, Ashford, TN24  
0LD

**Landmark**  
INFORMATION GROUP

Tel: 0844 844 9952  
Fax: 0844 844 9951  
Web: www.envirocheck.co.uk

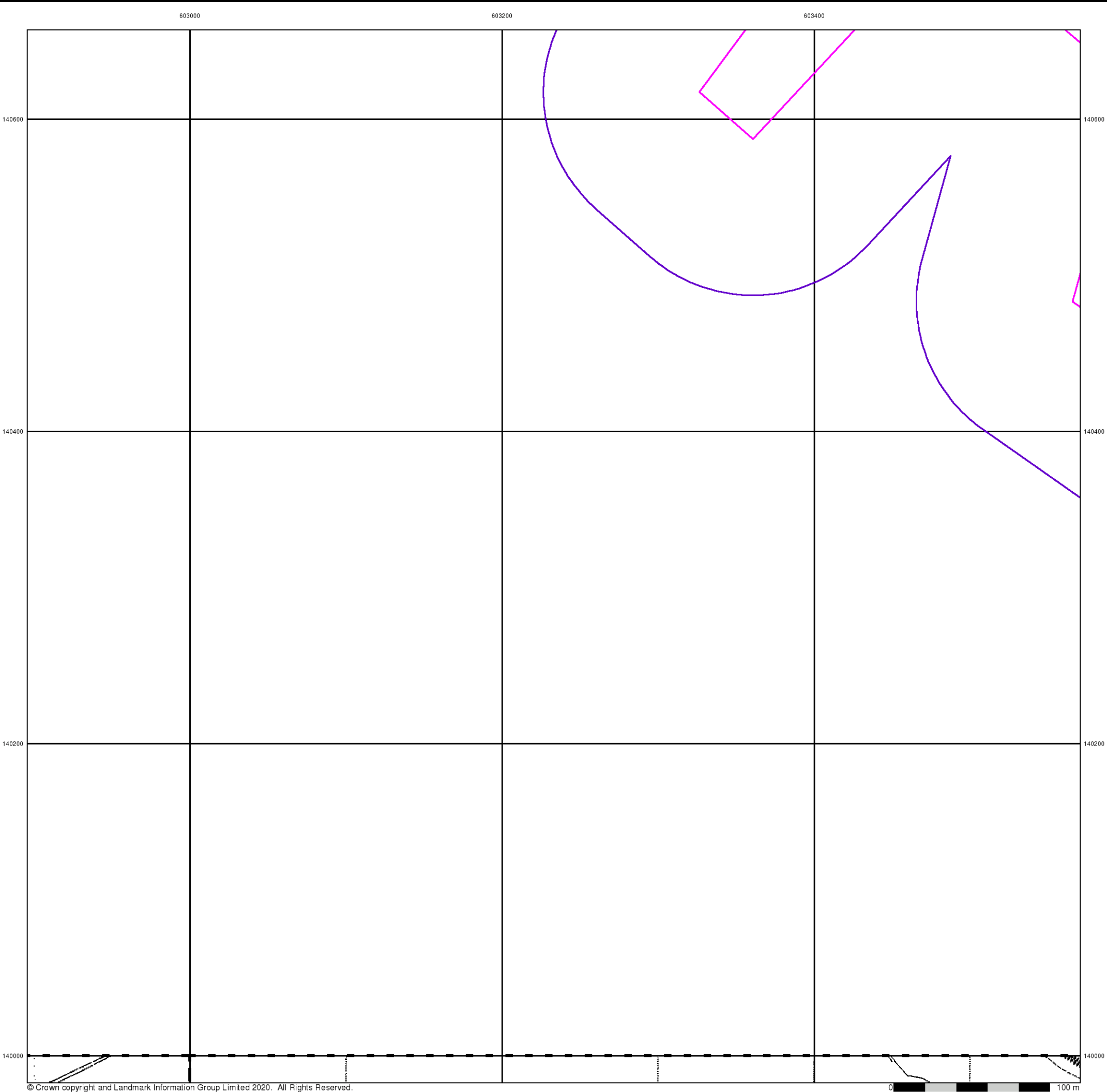

**M**  
**M**  
**MOTT**  
**MACDONALD**

**Large-Scale National Grid Data**

**Published 1992 - 1994**

**Source map scale - 1:2,500**

'Large Scale National Grid Data' superseded SIM cards (Ordnance Survey's 'Survey of Information on Microfilm') in 1992, and continued to be produced until 1999. These maps were the fore-runners of digital mapping and so provide detailed information on houses and roads, but tend to show less topographic features such as vegetation. These maps were produced at both 1:2,500 and 1:1,250 scales.

**Map Name(s) and Date(s)**

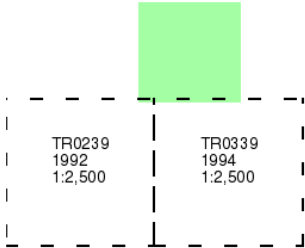

**Historical Map - Segment A10**

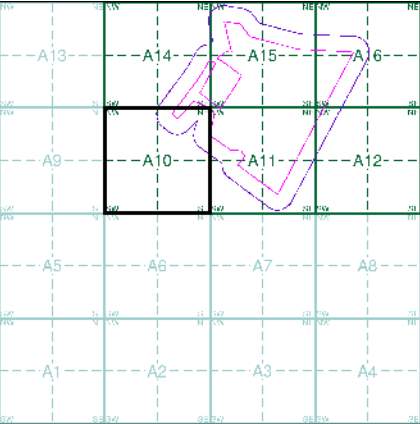

**Order Details**

Order Number: 245314063\_1\_1  
Customer Ref: 419419BB01  
National Grid Reference: 603730, 140350  
Slice: A  
Site Area (Ha): 56.09  
Search Buffer (m): 100

**Site Details**

, Court Lodge Farm, Church Road, Sevington, Ashford, TN24  
0LD

**Landmark**  
INFORMATION GROUP

Tel: 0844 844 9952  
Fax: 0844 844 9951  
Web: [www.envirocheck.co.uk](http://www.envirocheck.co.uk)



**M M**  
**MOTT MACDONALD**  
**Large-Scale National Grid Data**  
**Published 1992**  
**Source map scale - 1:1,250**  
'Large Scale National Grid Data' superseded SIM cards (Ordnance Survey's 'Survey of Information on Microfilm') in 1992, and continued to be produced until 1999. These maps were the fore-runners of digital mapping and so provide detailed information on houses and roads, but tend to show less topographic features such as vegetation. These maps were produced at both 1:2,500 and 1:1,250 scales.

**Map Name(s) and Date(s)**

TR0240NE 1992 1:1,250	TR0340NW 1992 1:1,250	TR0340NE 1992 1:1,250
TR0240SE 1992 1:1,250	TR0340SW 1992 1:1,250	TR0340SE 1992 1:1,250

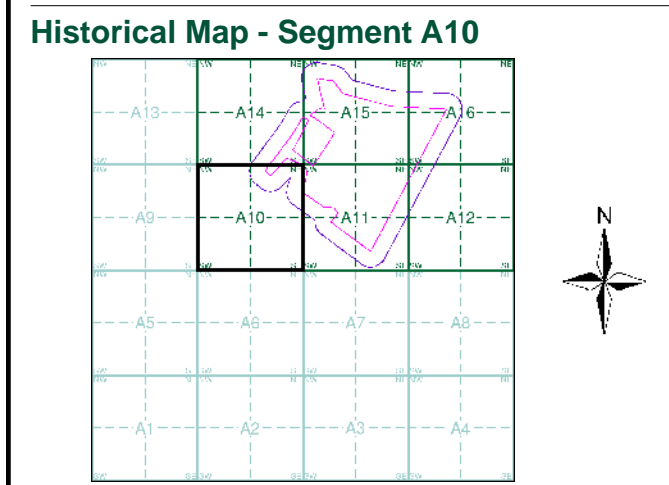

**Order Details**  
Order Number: 245314063\_1\_1  
Customer Ref: 419419BB01  
National Grid Reference: 603730, 140350  
Slice: A  
Site Area (Ha): 56.09  
Search Buffer (m): 100

**Site Details**  
, Court Lodge Farm, Church Road, Sevington, Ashford, TN24 0LD



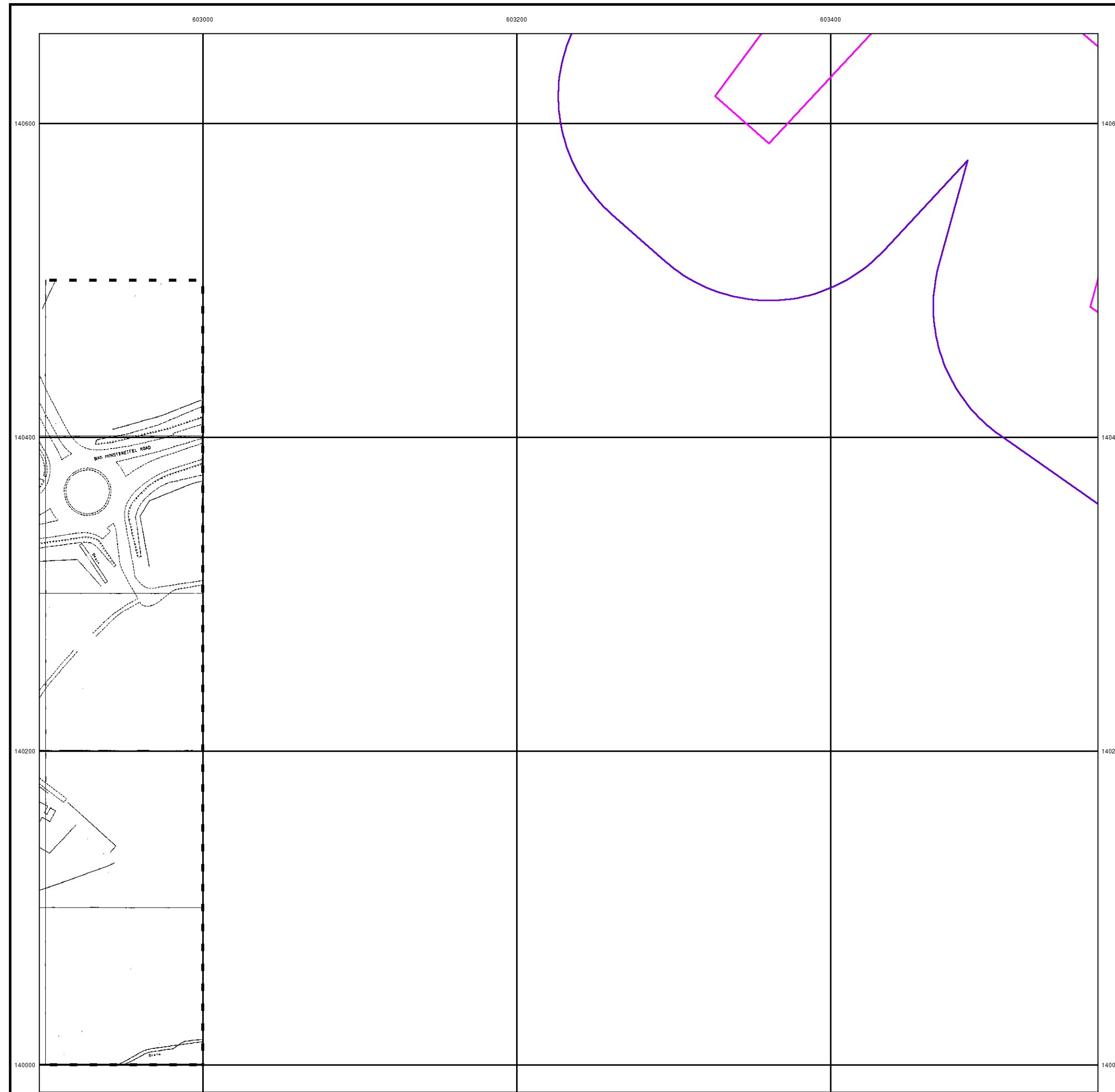

**M**  
**M**  
**MOTT**  
**MACDONALD**  
**Additional SIMs**  
**Published 1992**  
**Source map scale - 1:1,250**

The SIM cards (Ordnance Survey's 'Survey of Information on Microfilm') are further, minor editions of mapping which were produced and published in between the main editions as an area was updated. They date from 1947 to 1994, and contain detailed information on buildings, roads and land-use. These maps were produced at both 1:2,500 and 1:1,250 scales.

**Map Name(s) and Date(s)**

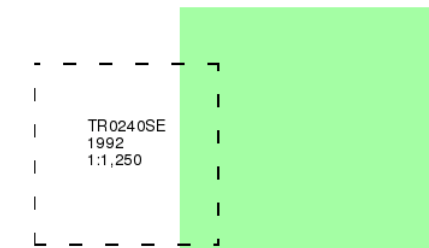

**Historical Map - Segment A10**

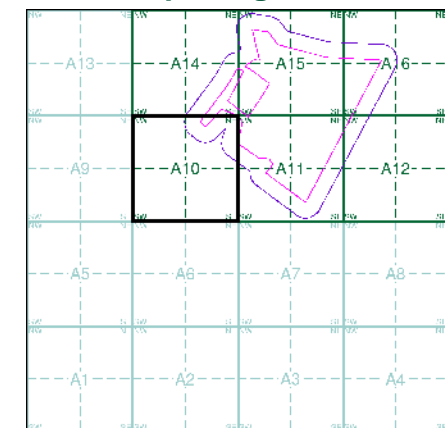

**Order Details**

Order Number: 245314063\_1\_1  
Customer Ref: 419419BB01  
National Grid Reference: 603730, 140350  
Slice: A  
Site Area (Ha): 56.09  
Search Buffer (m): 100

**Site Details**

, Court Lodge Farm, Church Road, Sevington, Ashford, TN24 0LD

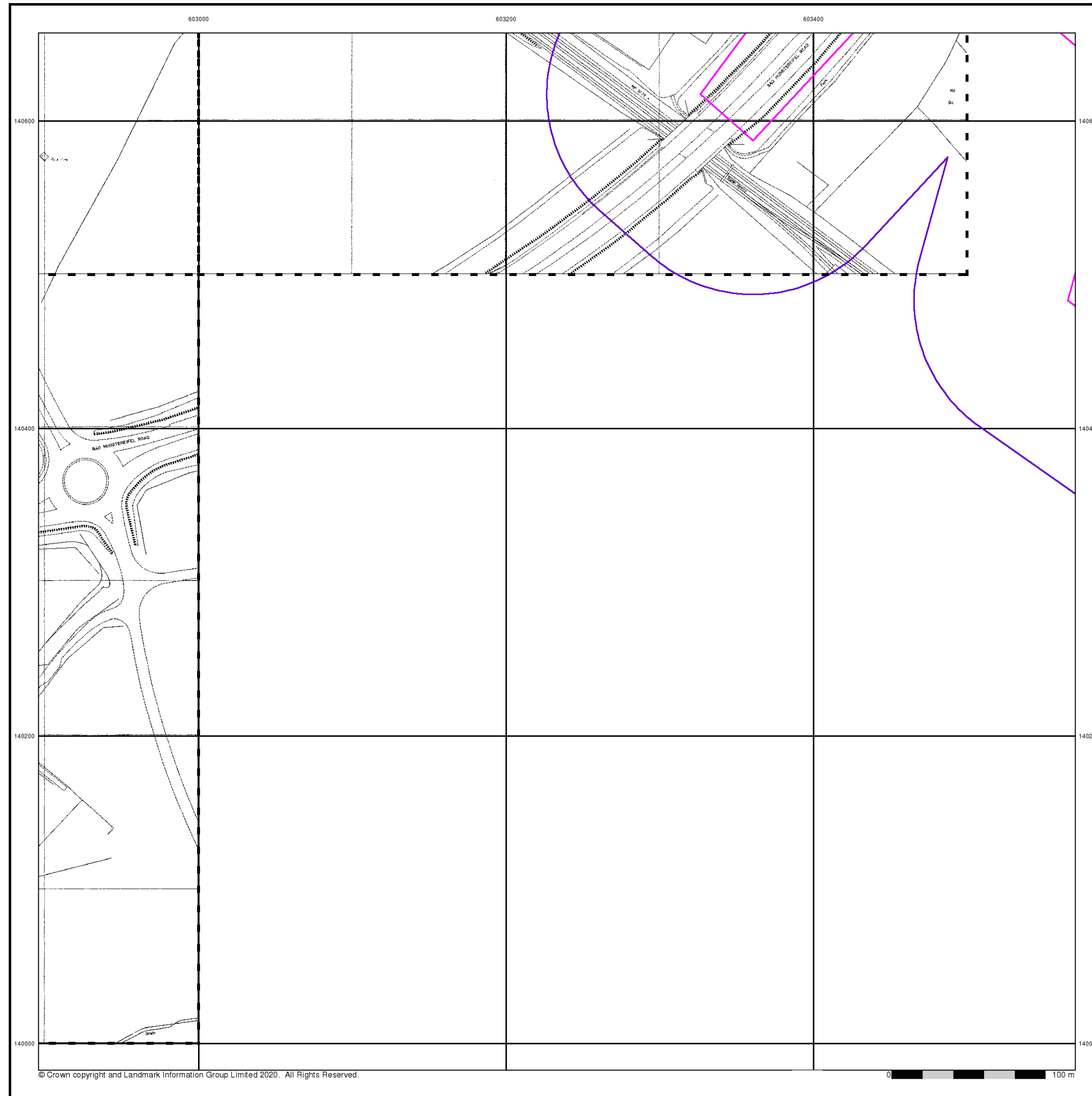

**M M**  
**MOTT MACDONALD**  
**Large-Scale National Grid Data**  
**Published 1993 - 1995**  
**Source map scale - 1:1,250**  
'Large Scale National Grid Data' superseded SIM cards (Ordnance Survey's 'Survey of Information on Microfilm') in 1992, and continued to be produced until 1999. These maps were the fore-runners of digital mapping and so provide detailed information on houses and roads, but tend to show less topographic features such as vegetation. These maps were produced at both 1:2,500 and 1:1,250 scales.

**Map Name(s) and Date(s)**

TR0240NE 1993 1:1,250	TR0340NW 1995 1:1,250
TR0240SE 1994 1:1,250	

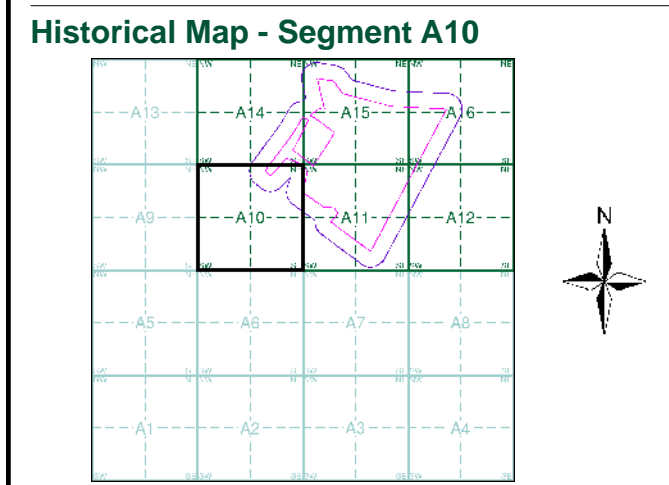

**Order Details**  
Order Number: 245314063\_1\_1  
Customer Ref: 419419BB01  
National Grid Reference: 603730, 140350  
Slice: A  
Site Area (Ha): 56.09  
Search Buffer (m): 100

**Site Details**  
, Court Lodge Farm, Church Road, Sevington, Ashford, TN24 0LD

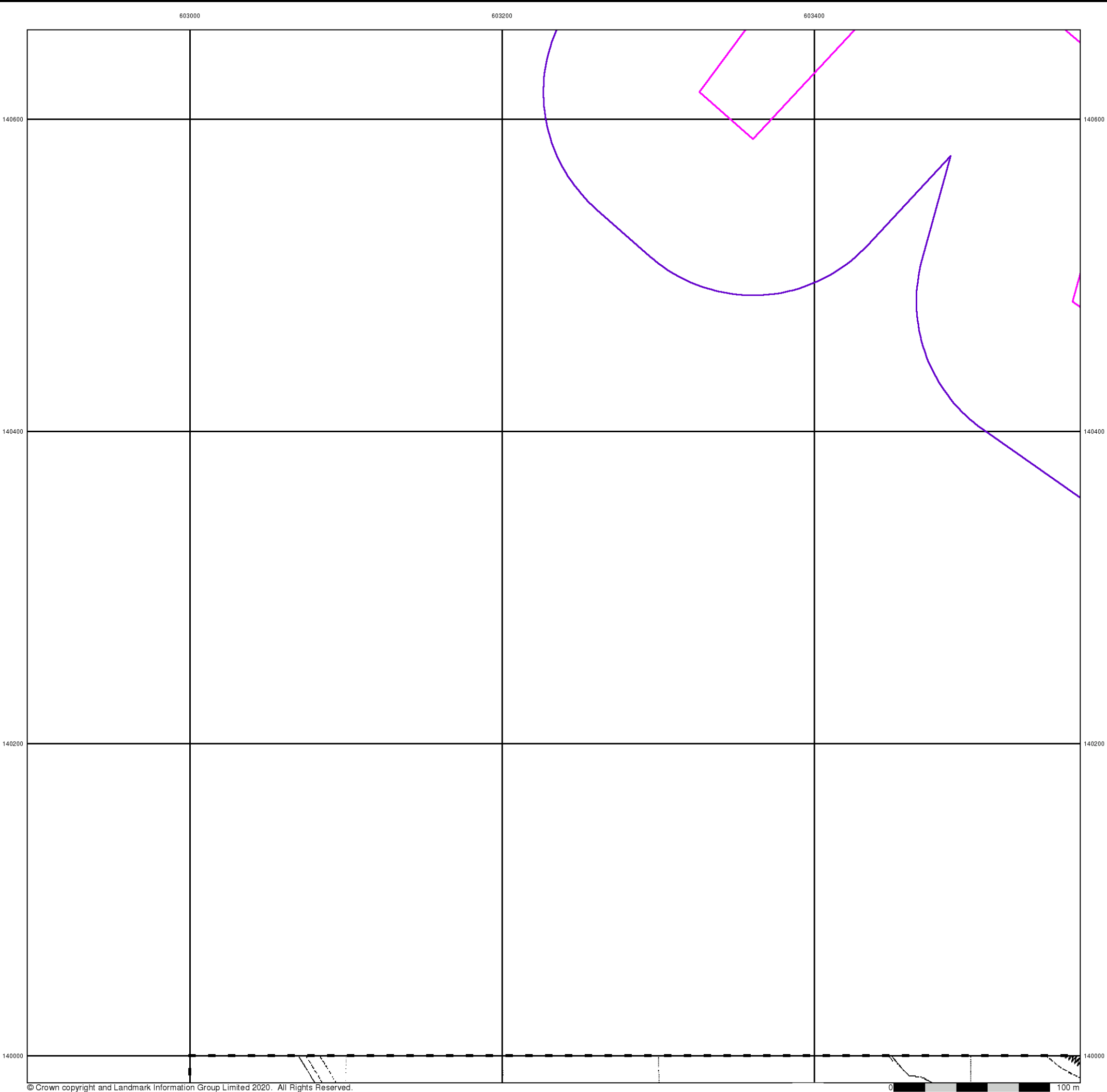

# M

# M

**MOTT  
MACDONALD**

## Large-Scale National Grid Data

**Published 1994**

**Source map scale - 1:2,500**

'Large Scale National Grid Data' superseded SIM cards (Ordnance Survey's 'Survey of Information on Microfilm') in 1992, and continued to be produced until 1999. These maps were the fore-runners of digital mapping and so provide detailed information on houses and roads, but tend to show less topographic features such as vegetation. These maps were produced at both 1:2,500 and 1:1,250 scales.

**Map Name(s) and Date(s)**

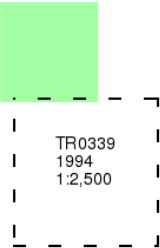

**Historical Map - Segment A10**

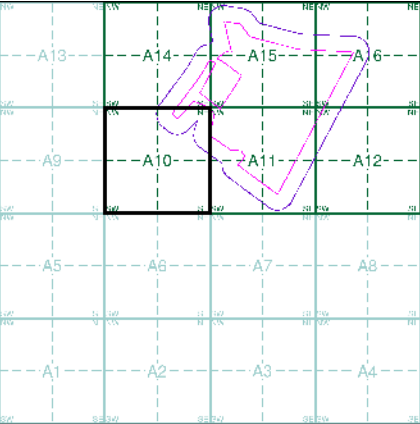

**Order Details**

Order Number: 245314063\_1\_1  
Customer Ref: 419419BB01  
National Grid Reference: 603730, 140350  
Slice: A  
Site Area (Ha): 56.09  
Search Buffer (m): 100

**Site Details**

, Court Lodge Farm, Church Road, Sevington, Ashford, TN24 0LD





# M

# M

**MOTT  
MACDONALD**

## Historical Aerial Photography

**Published 1999**

This aerial photography was produced by Getmapping, these vertical aerial photographs provide a seamless, full colour survey of the whole of Great Britain

### Historical Aerial Photography - Segment A10

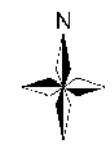
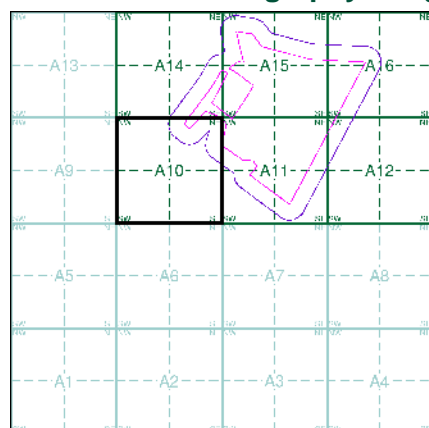

**Order Details**

Order Number: 245314063\_1\_1  
Customer Ref: 419419BB01  
National Grid Reference: 603730, 140350  
Slice: A  
Site Area (Ha): 56.09  
Search Buffer (m): 100

**Site Details**

, Court Lodge Farm, Church Road, Sevington, Ashford, TN24 0LD



# Historical Mapping Legends

## Ordnance Survey County Series and Ordnance Survey Plan 1:2,500



## Ordnance Survey Plan, Additional SIMs and Supply of Unpublished Survey Information 1:2,500 and 1:1,250



## Large-Scale National Grid Data 1:2,500 and 1:1,250



## MOTT MACDONALD Historical Mapping & Photography included:

Mapping Type	Scale	Date	Pg
Kent	1:2,500	1871	2
Kent	1:2,500	1898	3
Kent	1:2,500	1907	4
Kent	1:2,500	1933	5
Ordnance Survey Plan	1:2,500	1972	6
Additional SIMs	1:2,500	1985 - 1991	7
Ordnance Survey Plan	1:1,250	1989 - 1990	8
Large-Scale National Grid Data	1:1,250	1992	9
Large-Scale National Grid Data	1:2,500	1992 - 1994	10
Large-Scale National Grid Data	1:2,500	1994	11
Historical Aerial Photography	1:2,500	1999	12

## Historical Map - Segment A11

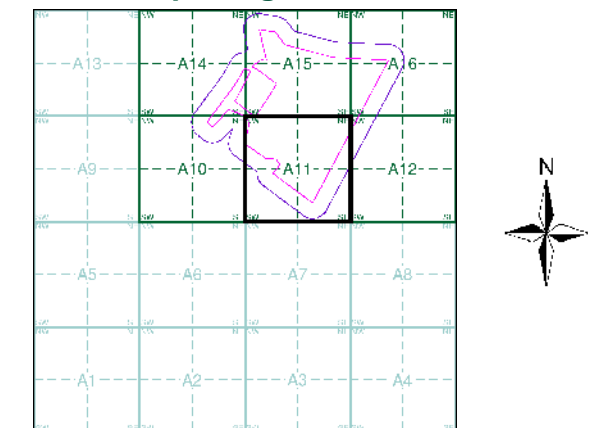

## Order Details

Order Number: 245314063\_1\_1  
Customer Ref: 419419BB01  
National Grid Reference: 603730, 140350  
Slice: A  
Site Area (Ha): 56.09  
Search Buffer (m): 100

## Site Details

, Court Lodge Farm, Church Road, Sevington, Ashford, TN24 0LD

**Landmark**  
INFORMATION GROUP

Tel: 0844 844 9952  
Fax: 0844 844 9951  
Web: www.envirocheck.co.uk

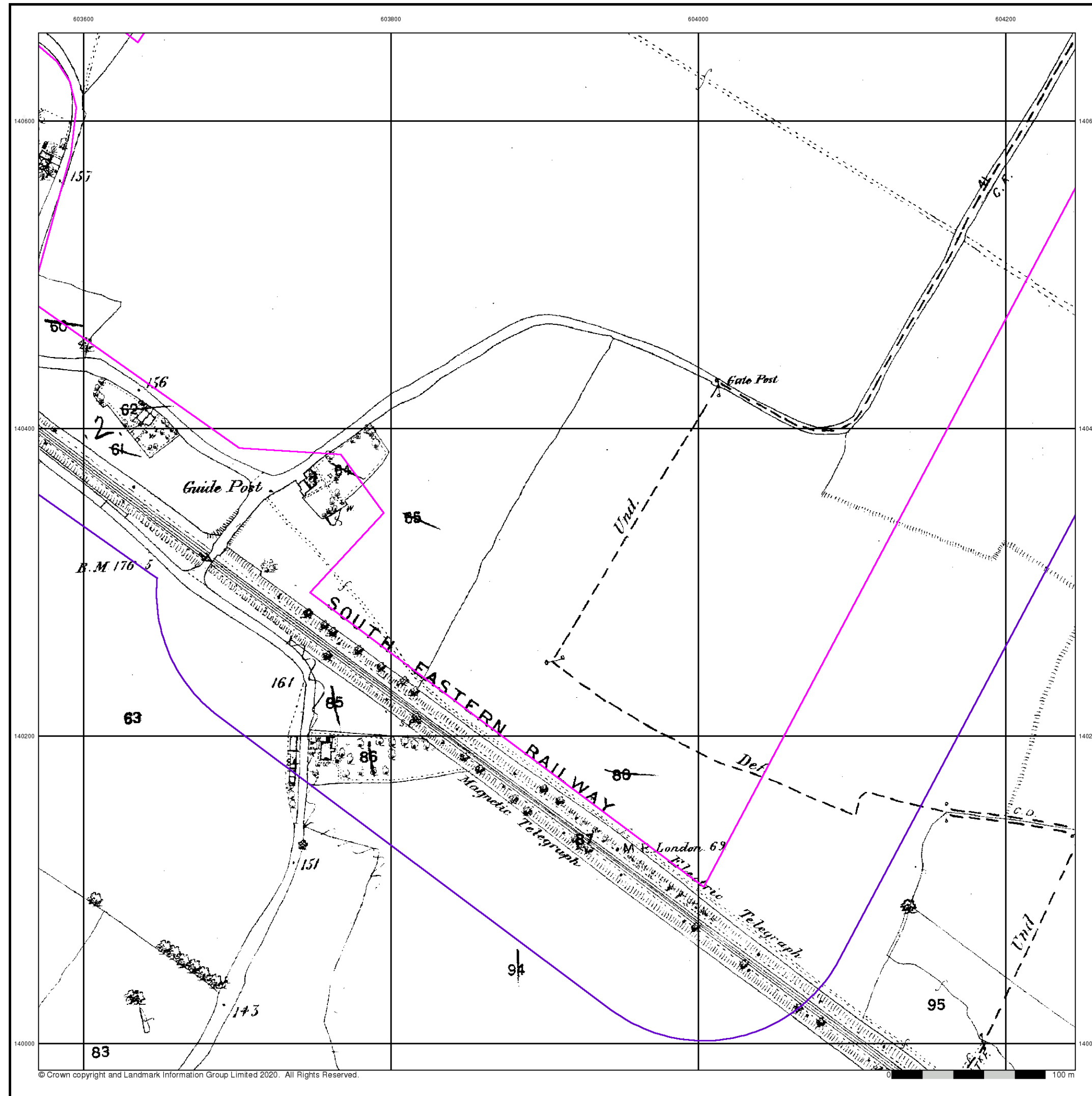

**M**  
**M**  
**MOTT**  
**MACDONALD**

**Kent**

**Published 1871**

**Source map scale - 1:2,500**

The historical maps shown were reproduced from maps predominantly held at the scale adopted for England, Wales and Scotland in the 1840's. In 1854 the 1:2,500 scale was adopted for mapping urban areas and by 1896 it covered the whole of what were considered to be the cultivated parts of Great Britain. The published date given below is often some years later than the surveyed date. Before 1938, all OS maps were based on the Cassini Projection, with independent surveys of a single county or group of counties, giving rise to significant inaccuracies in outlying areas.

**Map Name(s) and Date(s)**

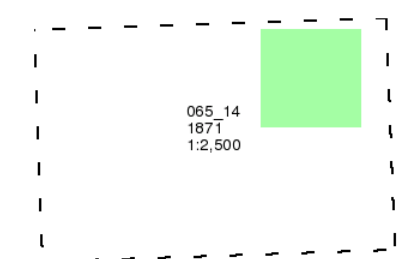

**Historical Map - Segment A11**

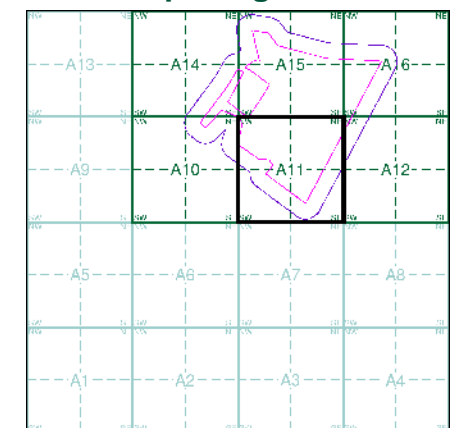

**Order Details**

Order Number: 245314063\_1\_1  
Customer Ref: 419419BB01  
National Grid Reference: 603730, 140350  
Slice: A  
Site Area (Ha): 56.09  
Search Buffer (m): 100

**Site Details**

, Court Lodge Farm, Church Road, Sevington, Ashford, TN24 0LD

**Landmark**  
INFORMATION GROUP

Tel: 0844 844 9952  
Fax: 0844 844 9951  
Web: [www.envirocheck.co.uk](http://www.envirocheck.co.uk)



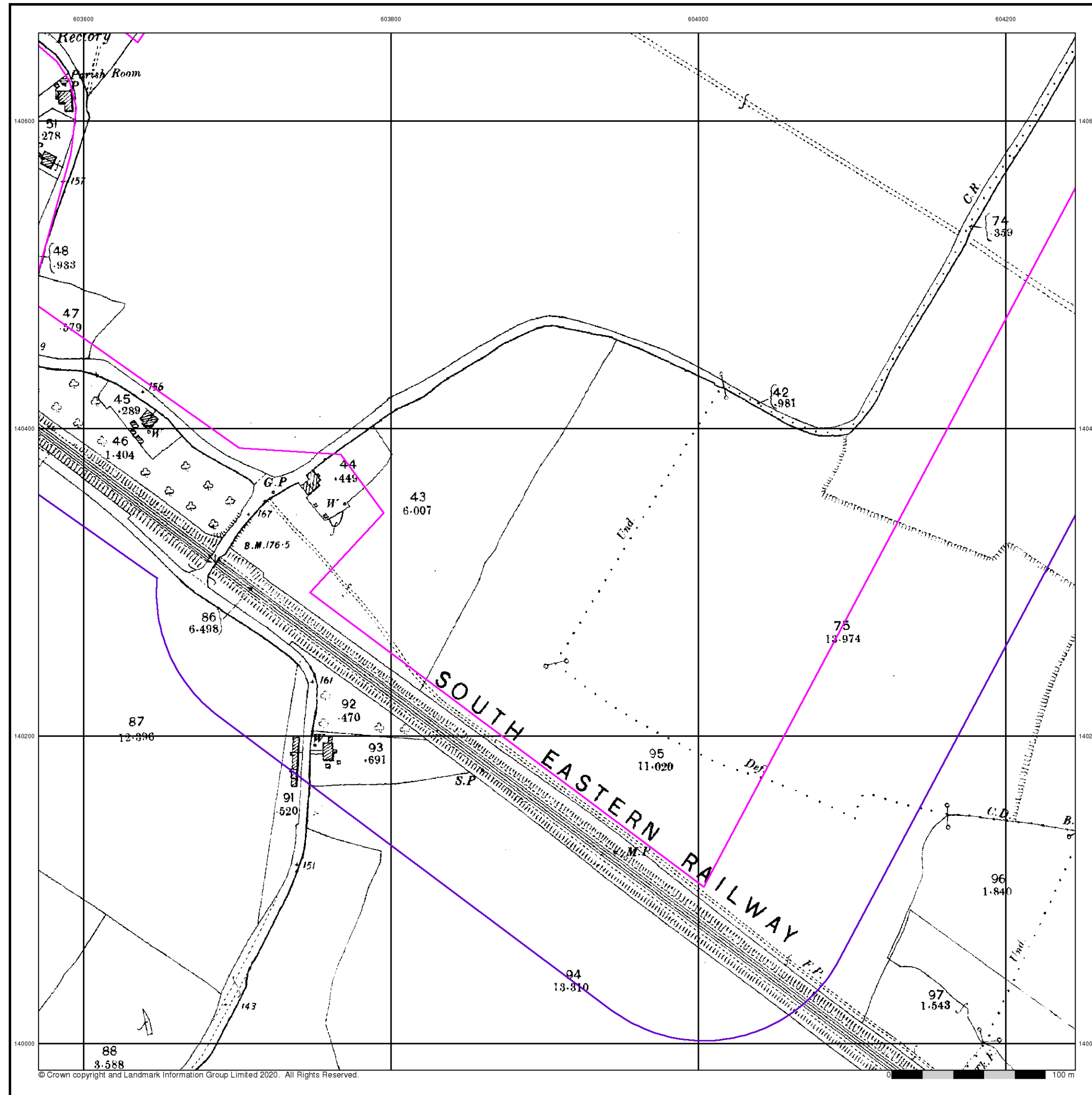

**M**  
**M**  
**MOTT**  
**MACDONALD**

**Kent**

**Published 1898**

**Source map scale - 1:2,500**

The historical maps shown were reproduced from maps predominantly held at the scale adopted for England, Wales and Scotland in the 1840's. In 1854 the 1:2,500 scale was adopted for mapping urban areas and by 1896 it covered the whole of what were considered to be the cultivated parts of Great Britain. The published date given below is often some years later than the surveyed date. Before 1938, all OS maps were based on the Cassini Projection, with independent surveys of a single county or group of counties, giving rise to significant inaccuracies in outlying areas.

### Map Name(s) and Date(s)

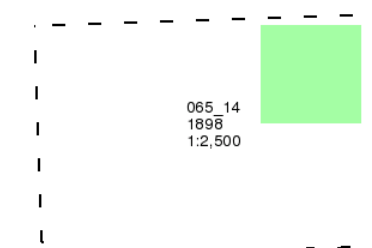

### Historical Map - Segment A11

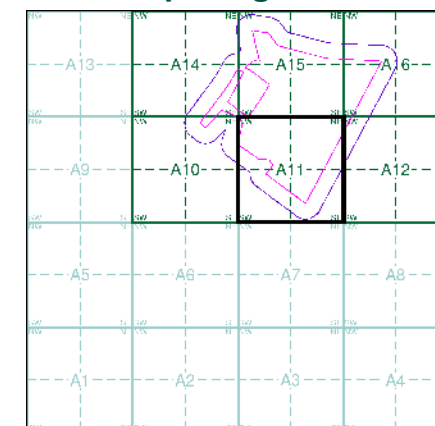

### Order Details

Order Number: 245314063\_1\_1  
Customer Ref: 419419BB01  
National Grid Reference: 603730, 140350  
Slice: A  
Site Area (Ha): 56.09  
Search Buffer (m): 100

### Site Details

, Court Lodge Farm, Church Road, Sevington, Ashford, TN24 0LD

**Landmark**  
INFORMATION GROUP

Tel: 0844 844 9952  
Fax: 0844 844 9951  
Web: [www.envirocheck.co.uk](http://www.envirocheck.co.uk)

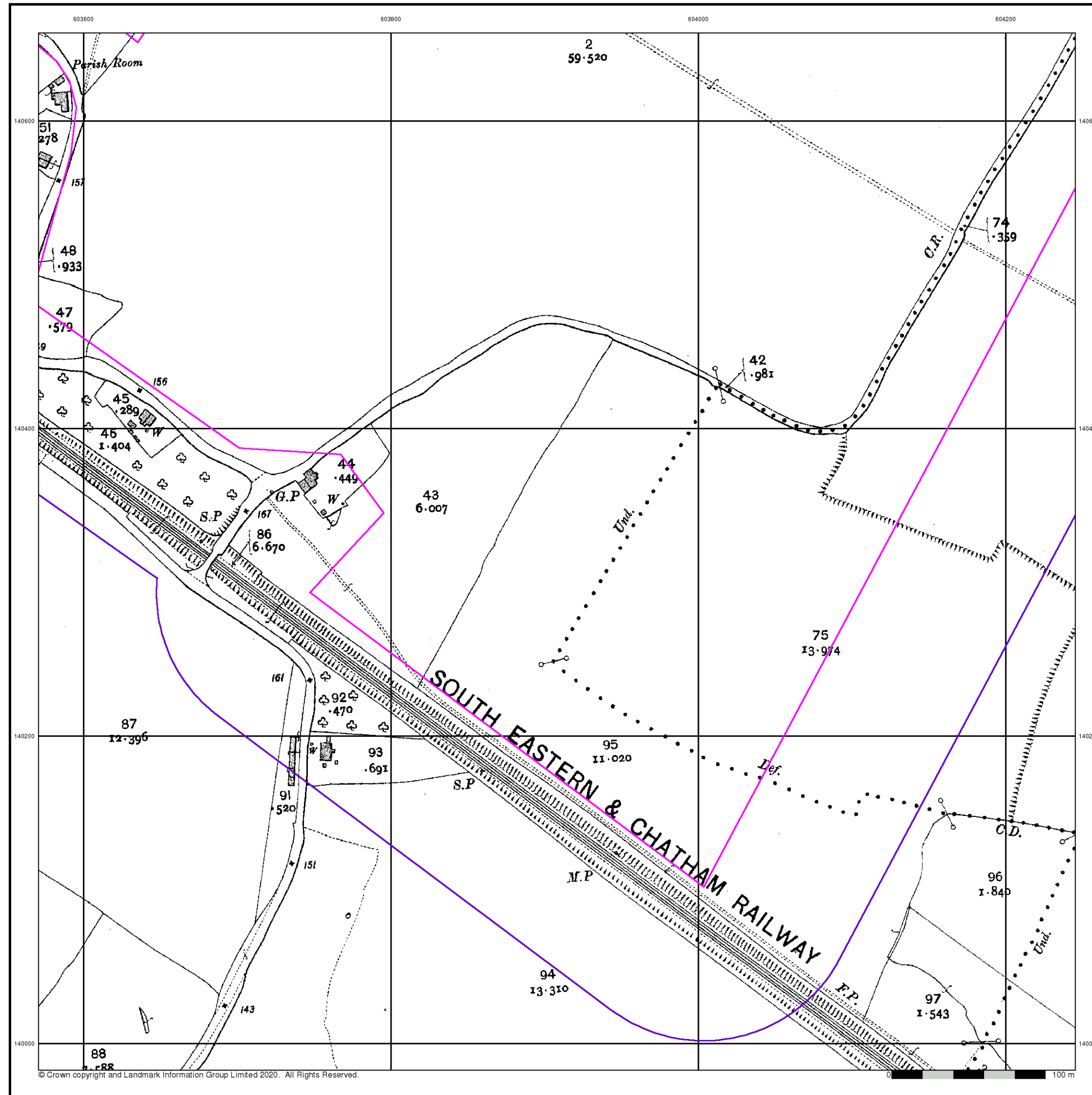

**M**  
**M**  
**MOTT**  
**MACDONALD**  
**Kent**

**Published 1907**

**Source map scale - 1:2,500**

The historical maps shown were reproduced from maps predominantly held at the scale adopted for England, Wales and Scotland in the 1840's. In 1854 the 1:2,500 scale was adopted for mapping urban areas and by 1896 it covered the whole of what were considered to be the cultivated parts of Great Britain. The published date given below is often some years later than the surveyed date. Before 1938, all OS maps were based on the Cassini Projection, with independent surveys of a single county or group of counties, giving rise to significant inaccuracies in outlying areas.

### Map Name(s) and Date(s)

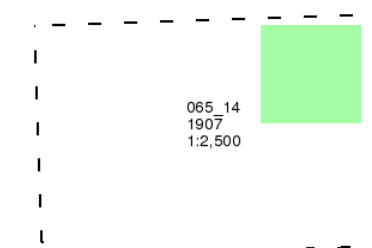

### Historical Map - Segment A11

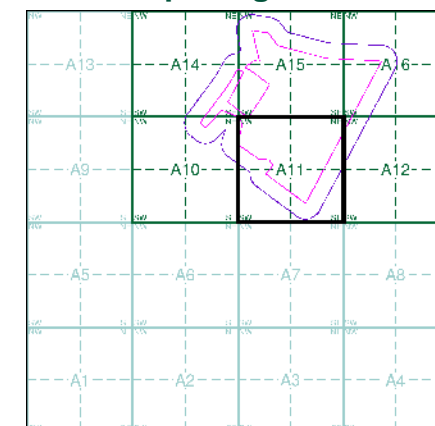

### Order Details

Order Number: 245314063\_1\_1  
Customer Ref: 419419BB01  
National Grid Reference: 603730, 140350  
Slice: A  
Site Area (Ha): 56.09  
Search Buffer (m): 100

### Site Details

, Court Lodge Farm, Church Road, Sevington, Ashford, TN24 0LD

**Landmark**  
INFORMATION GROUP

Tel: 0844 844 9952  
Fax: 0844 844 9951  
Web: [www.envirocheck.co.uk](http://www.envirocheck.co.uk)

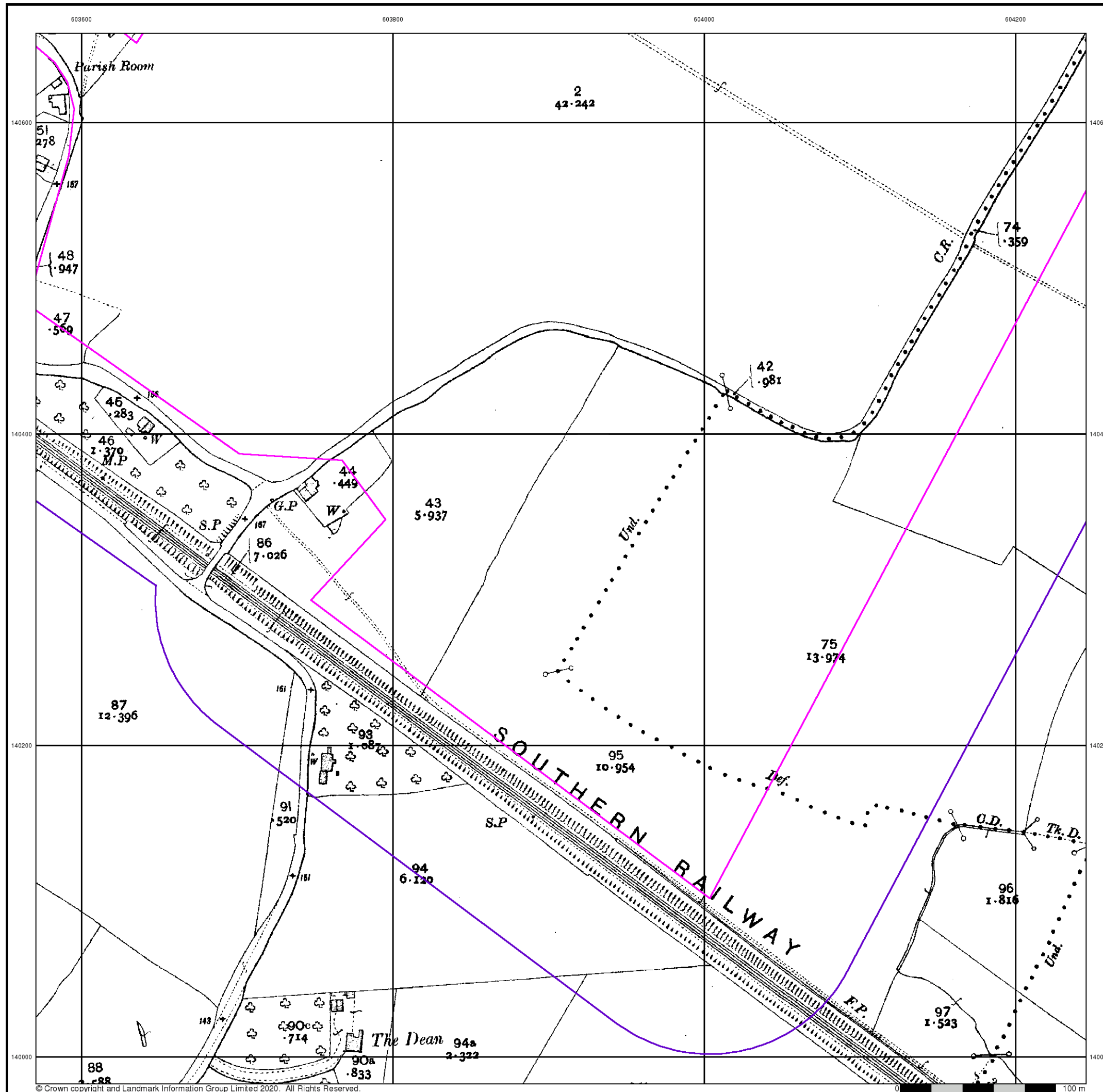

**M** **M**  
MOTT  
MACDONALD

## Kent

**Published 1933**

**Source map scale - 1:2,500**

The historical maps shown were reproduced from maps predominantly held at the scale adopted for England, Wales and Scotland in the 1840's. In 1854 the 1:2,500 scale was adopted for mapping urban areas and by 1896 it covered the whole of what were considered to be the cultivated parts of Great Britain. The published date given below is often some years later than the surveyed date. Before 1938, all OS maps were based on the Cassini Projection, with independent surveys of a single county or group of counties, giving rise to significant inaccuracies in outlying areas.

## Map Name(s) and Date(s)

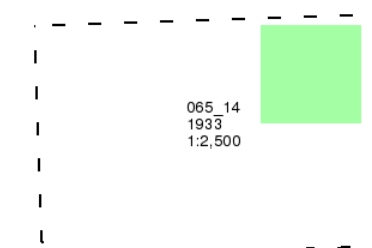

## Historical Map - Segment A11

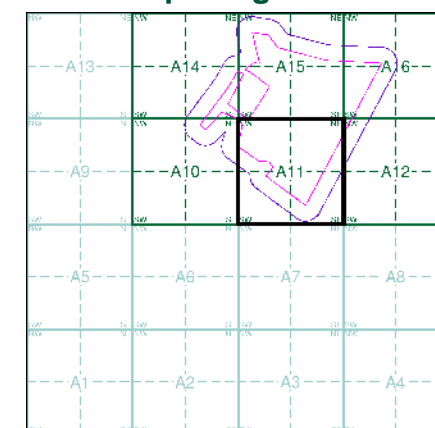

## Order Details

Order Number: 245314063\_1\_1  
Customer Ref: 419419BB01  
National Grid Reference: 603730, 140350  
Slice: A  
Site Area (Ha): 56.09  
Search Buffer (m): 100

## Site Details

, Court Lodge Farm, Church Road, Sevington, Ashford, TN24  
0LD

**Landmark**  
INFORMATION GROUP

Tel: 0844 844 9952  
Fax: 0844 844 9951  
Web: [www.envirocheck.co.uk](http://www.envirocheck.co.uk)



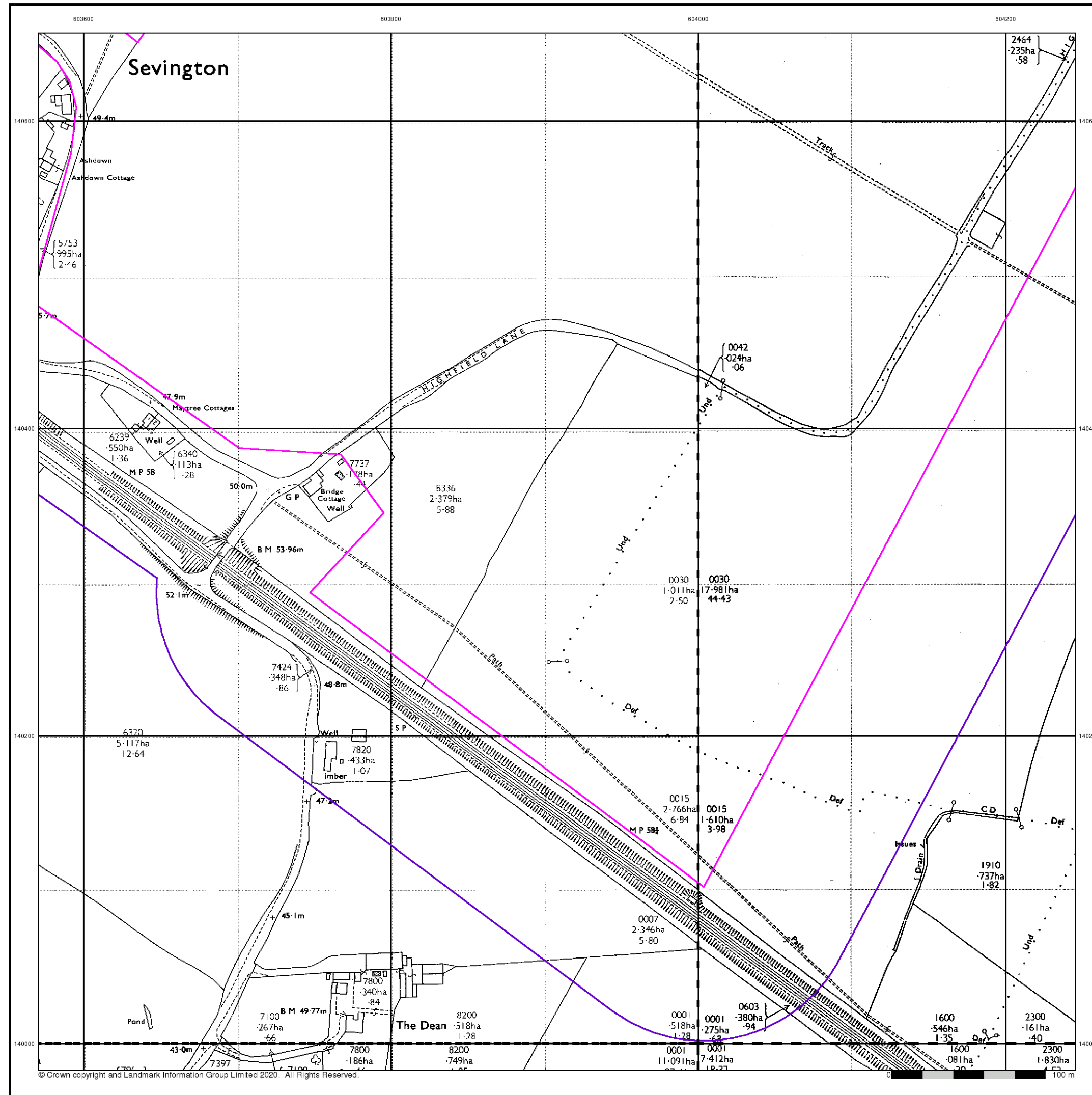

**M**  
**M**  
MOTT  
MACDONALD

## Ordnance Survey Plan

Published 1972

Source map scale - 1:2,500

The historical maps shown were reproduced from maps predominantly held at the scale adopted for England, Wales and Scotland in the 1840's. In 1854 the 1:2,500 scale was adopted for mapping urban areas and by 1896 it covered the whole of what were considered to be the cultivated parts of Great Britain. The published date given below is often some years later than the surveyed date. Before 1938, all OS maps were based on the Cassini Projection, with independent surveys of a single county or group of counties, giving rise to significant inaccuracies in outlying areas.

### Map Name(s) and Date(s)

TR0340 1972 12,500	TR0440 1972 12,500
TR0339 1972 12,500	TR0439 1972 12,500

### Historical Map - Segment A11

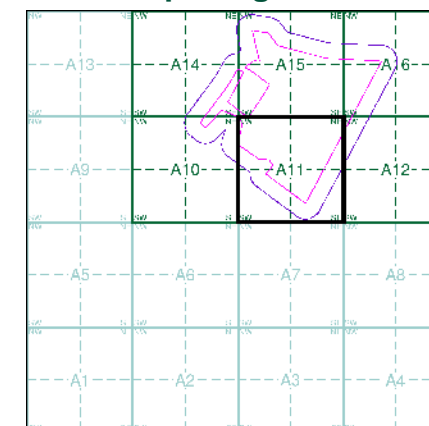

### Order Details

Order Number: 245314063\_1\_1  
Customer Ref: 419419BB01  
National Grid Reference: 603730, 140350  
Slice: A  
Site Area (Ha): 56.09  
Search Buffer (m): 100

### Site Details

, Court Lodge Farm, Church Road, Sevington, Ashford, TN24 0LD

**Landmark**  
INFORMATION GROUP

Tel: 0844 844 9952  
Fax: 0844 844 9951  
Web: [www.envirocheck.co.uk](http://www.envirocheck.co.uk)



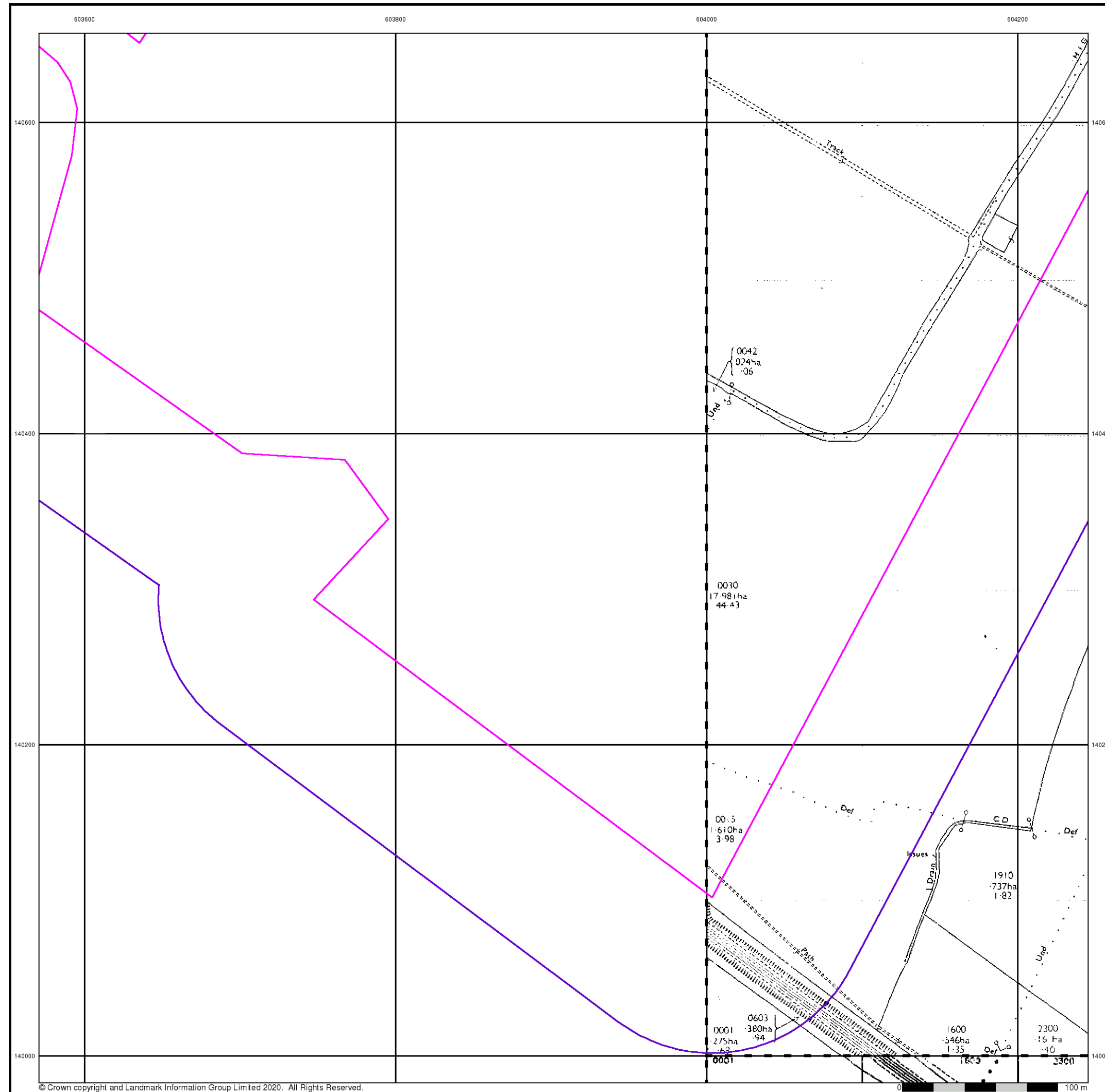

© Crown copyright and Landmark Information Group Limited 2020. All Rights Reserved.

**M**  
**M**  
MOTT  
MACDONALD

### Additional SIMs

Published 1985 - 1991

Source map scale - 1:2,500

The SIM cards (Ordnance Survey's 'Survey of Information on Microfilm') are further, minor editions of mapping which were produced and published in between the main editions as an area was updated. They date from 1947 to 1994, and contain detailed information on buildings, roads and land-use. These maps were produced at both 1:2,500 and 1:1,250 scales.

### Map Name(s) and Date(s)

TR0440
1985
1:2,500
TR0439
1991
1:2,500

### Historical Map - Segment A11

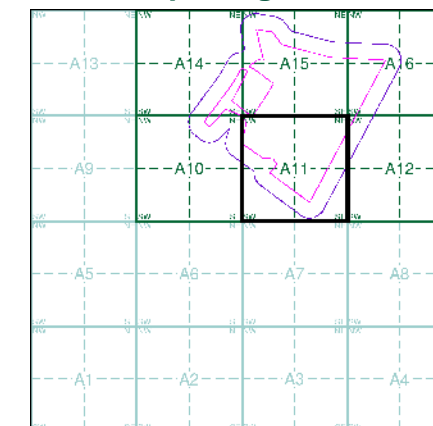

### Order Details

Order Number: 245314063\_1\_1  
Customer Ref: 419419BB01  
National Grid Reference: 603730, 140350  
Slice: A  
Site Area (Ha): 56.09  
Search Buffer (m): 100

### Site Details

, Court Lodge Farm, Church Road, Sevington, Ashford, TN24 0LD

**Landmark**  
INFORMATION GROUP

Tel: 0844 844 9952  
Fax: 0844 844 9951  
Web: www.envirocheck.co.uk

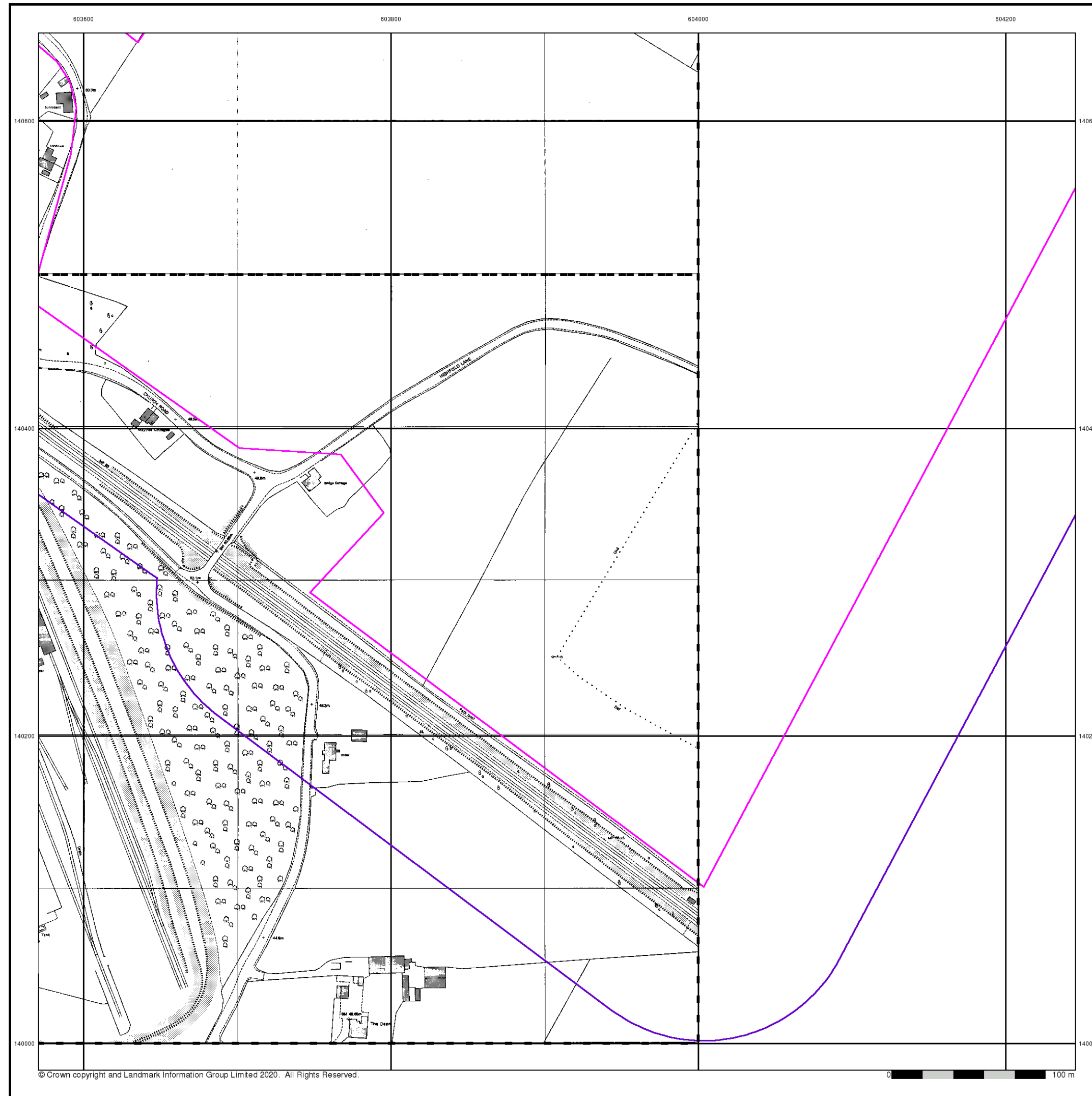

**M**  
**M**  
**MOTT**  
**MACDONALD**

**Ordnance Survey Plan**  
**Published 1989 - 1990**  
**Source map scale - 1:1,250**

The historical maps shown were reproduced from maps predominantly held at the scale adopted for England, Wales and Scotland in the 1840's. In 1854 the 1:2,500 scale was adopted for mapping urban areas and by 1896 it covered the whole of what were considered to be the cultivated parts of Great Britain. The published date given below is often some years later than the surveyed date. Before 1938, all OS maps were based on the Cassini Projection, with independent surveys of a single county or group of counties, giving rise to significant inaccuracies in outlying areas.

**Map Name(s) and Date(s)**

TR0340NE
1989
1:1,250
TR0340SE
1990
1:1,250

**Historical Map - Segment A11**

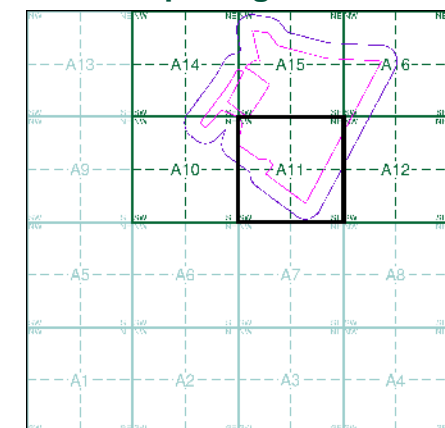

**Order Details**

Order Number: 245314063\_1\_1  
Customer Ref: 419419BB01  
National Grid Reference: 603730, 140350  
Slice: A  
Site Area (Ha): 56.09  
Search Buffer (m): 100

**Site Details**

, Court Lodge Farm, Church Road, Sevington, Ashford, TN24 0LD

**Landmark**  
INFORMATION GROUP

Tel: 0844 844 9952  
Fax: 0844 844 9951  
Web: [www.envirocheck.co.uk](http://www.envirocheck.co.uk)

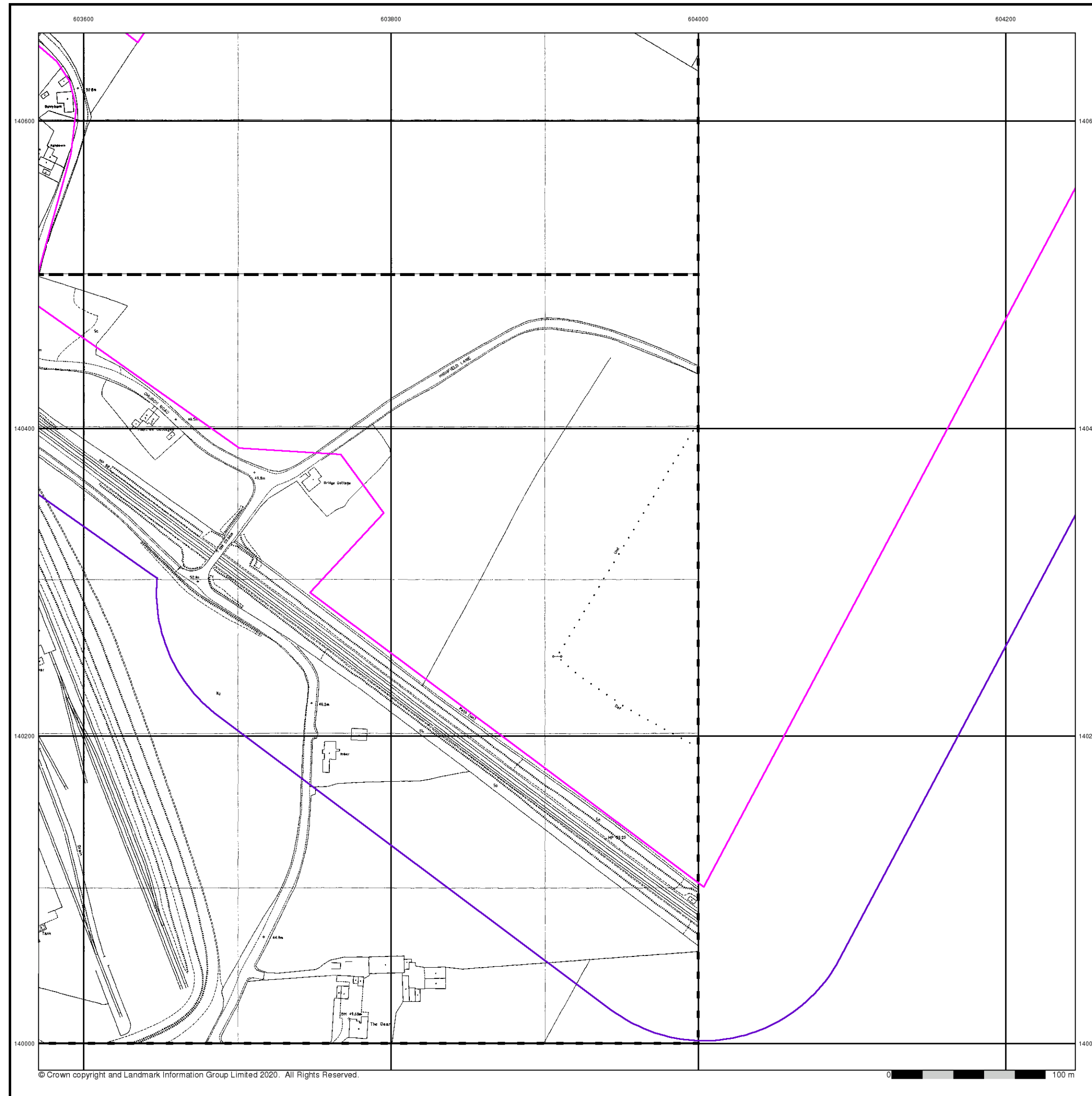

**M M**  
**MOTT MACDONALD**  
**Large-Scale National Grid Data**  
**Published 1992**  
**Source map scale - 1:1,250**  
'Large Scale National Grid Data' superseded SIM cards (Ordnance Survey's 'Survey of Information on Microfilm') in 1992, and continued to be produced until 1999. These maps were the fore-runners of digital mapping and so provide detailed information on houses and roads, but tend to show less topographic features such as vegetation. These maps were produced at both 1:2,500 and 1:1,250 scales.

**Map Name(s) and Date(s)**

TR0340NE	1992	1:1,250
TR0340SE	1992	1:1,250

**Historical Map - Segment A11**

N

**Order Details**  
Order Number: 245314063\_1\_1  
Customer Ref: 419419BB01  
National Grid Reference: 603730, 140350  
Slice: A  
Site Area (Ha): 56.09  
Search Buffer (m): 100

**Site Details**  
, Court Lodge Farm, Church Road, Sevington, Ashford, TN24 0LD

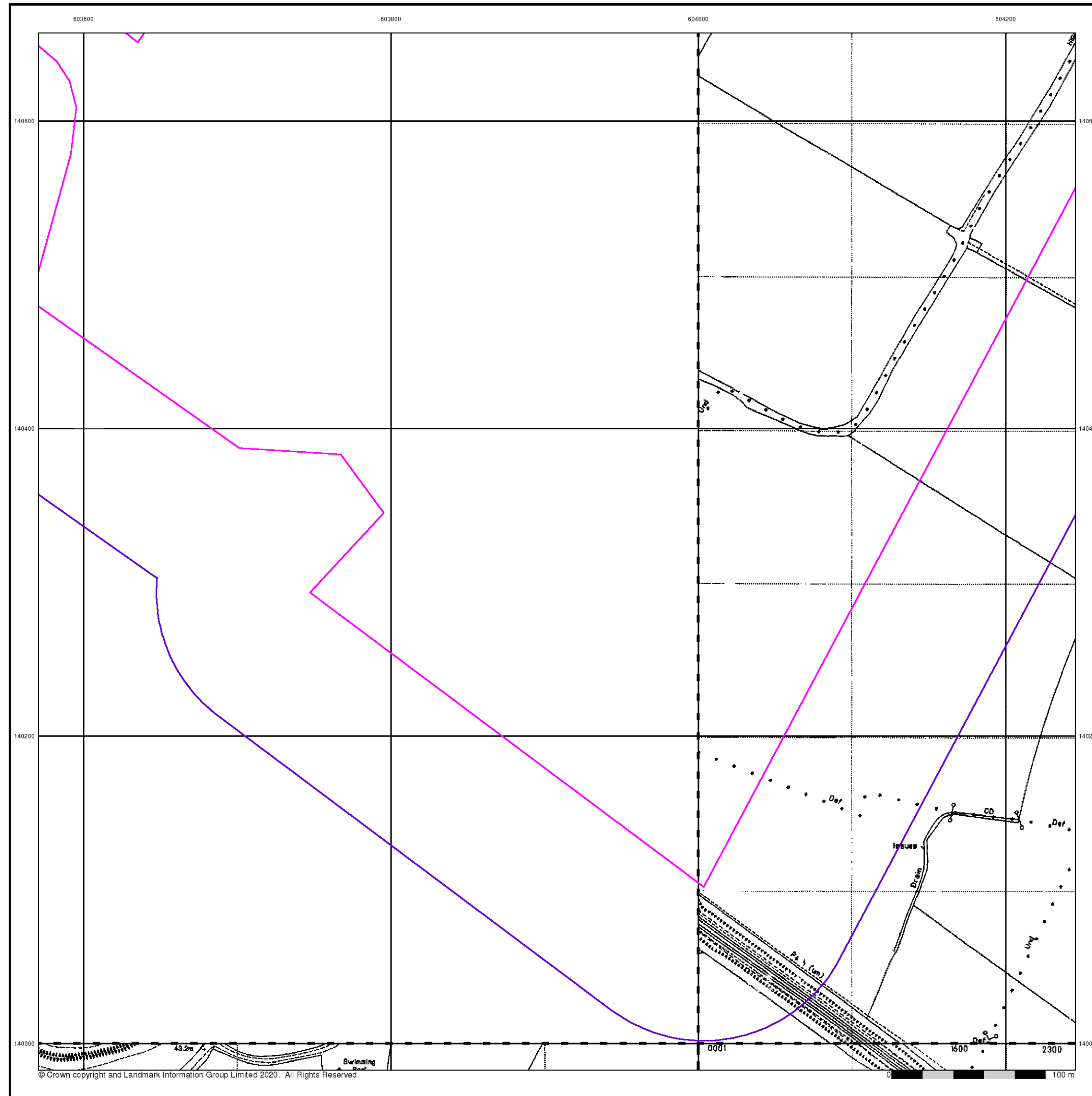

M

M

MOTT  
MACDONALD

Large-Scale National Grid Data

Published 1992 - 1994

Source map scale - 1:2,500

'Large Scale National Grid Data' superseded SIM cards (Ordnance Survey's 'Survey of Information on Microfilm') in 1992, and continued to be produced until 1999. These maps were the fore-runners of digital mapping and so provide detailed information on houses and roads, but tend to show less topographic features such as vegetation. These maps were produced at both 1:2,500 and 1:1,250 scales.

Map Name(s) and Date(s)

TR0440  
1992  
1:2,500

TR0339  
1994  
1:2,500

TR0439  
1992  
1:2,500

Historical Map - Segment A11

N

Order Details

Order Number: 245314063\_1\_1  
Customer Ref: 419419BB01  
National Grid Reference: 603730, 140350  
Slice: A  
Site Area (Ha): 56.09  
Search Buffer (m): 100

Site Details

, Court Lodge Farm, Church Road, Sevington, Ashford, TN24 0LD

Landmark<sup>®</sup>  
INFORMATION GROUP

Tel: 0844 844 9952  
Fax: 0844 844 9951  
Web: www.envirocheck.co.uk

A Landmark Information Group Service v50.0 19-Jun-2020 Page 10 of 12



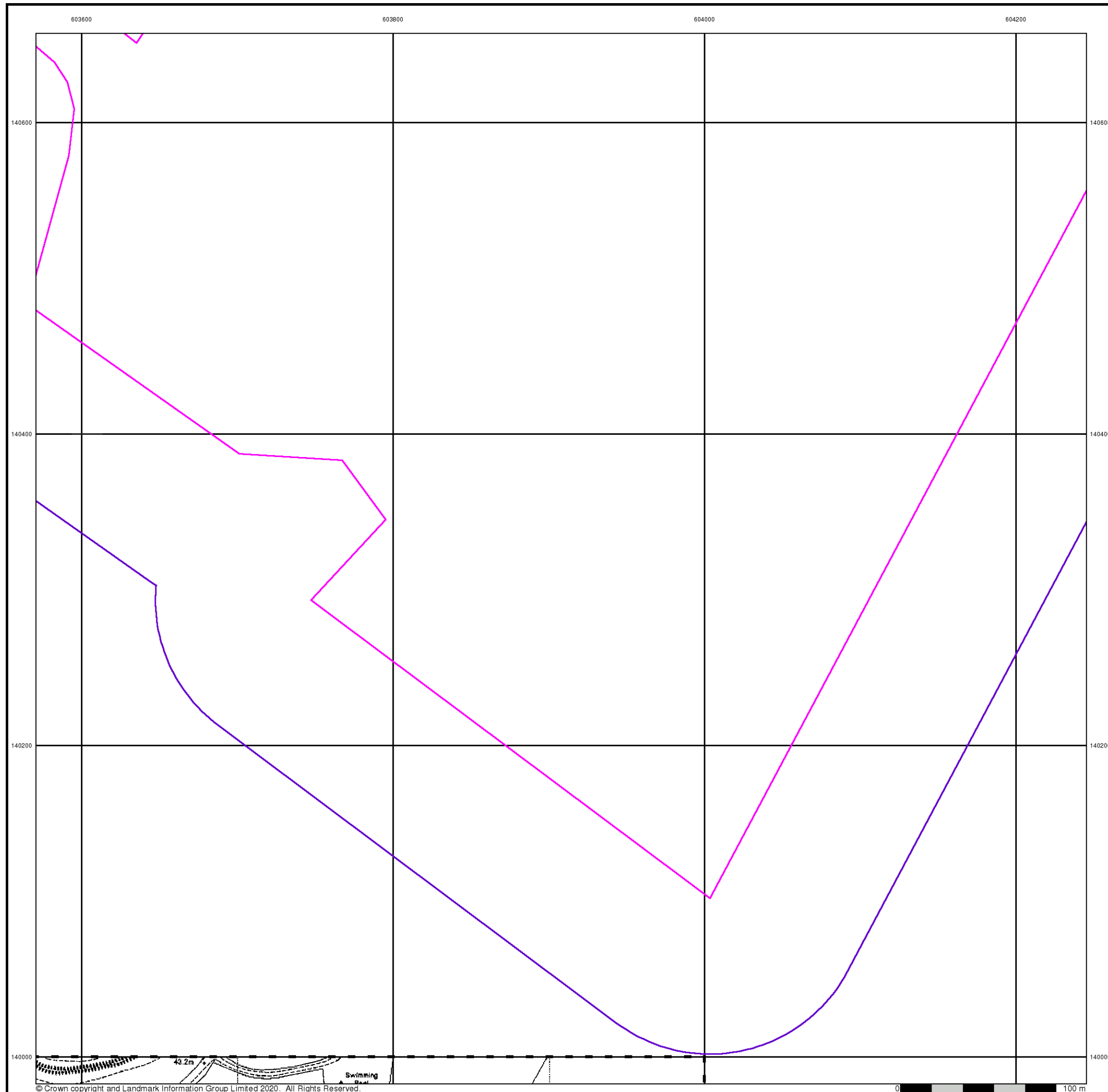

**M** **M**  
MOTT  
MACDONALD

## Large-Scale National Grid Data

Published 1994

**Source map scale - 1:2,500**

'Large Scale National Grid Data' superseded SIM cards (Ordnance Survey's 'Survey of Information on Microfilm') in 1992, and continued to be produced until 1999. These maps were the fore-runners of digital mapping and so provide detailed information on houses and roads, but tend to show less topographic features such as vegetation. These maps were produced at both 1:2,500 and 1:1,250 scales.

### Map Name(s) and Date(s)

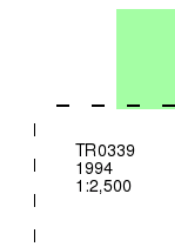

## Historical Map - Segment A11

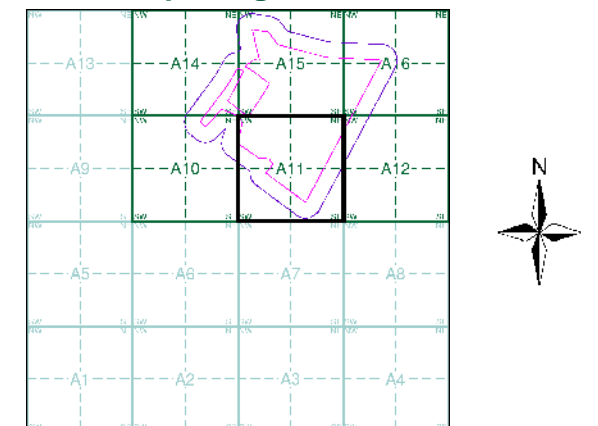

## Order Details

Order Number: 245314063\_1\_1  
Customer Ref: 419419BB01  
National Grid Reference: 603730, 140350  
Slice: A  
Site Area (Ha): 56.09  
Search Buffer (m): 100

## Site Details

, Court Lodge Farm, Church Road, Sevington, Ashford, TN24  
0LD

**Landmark**<sup>®</sup>  
INFORMATION GROUP

Tel: 0844 844 9952  
Fax: 0844 844 9951  
Web: [www.envirocheck.co.uk](http://www.envirocheck.co.uk)



**M**  
**M**  
**MOTT**  
**MACDONALD**

## Historical Aerial Photography

**Published 1999**

This aerial photography was produced by Getmapping, these vertical aerial photographs provide a seamless, full colour survey of the whole of Great Britain

### Historical Aerial Photography - Segment A11

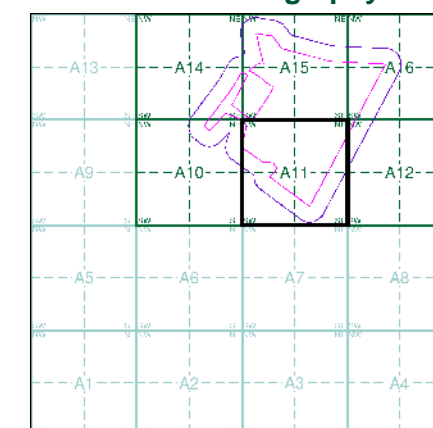

### Order Details

Order Number: 245314063\_1\_1  
Customer Ref: 419419BB01  
National Grid Reference: 603730, 140350  
Slice: A  
Site Area (Ha): 56.09  
Search Buffer (m): 100

### Site Details

, Court Lodge Farm, Church Road, Sevington, Ashford, TN24 0LD

**Landmark**  
INFORMATION GROUP

Tel: 0844 844 9952  
Fax: 0844 844 9951  
Web: [www.envirocheck.co.uk](http://www.envirocheck.co.uk)



# Historical Mapping Legends

## Ordnance Survey County Series and Ordnance Survey Plan 1:2,500



## Ordnance Survey Plan, Additional SIMs and Supply of Unpublished Survey Information 1:2,500 and 1:1,250

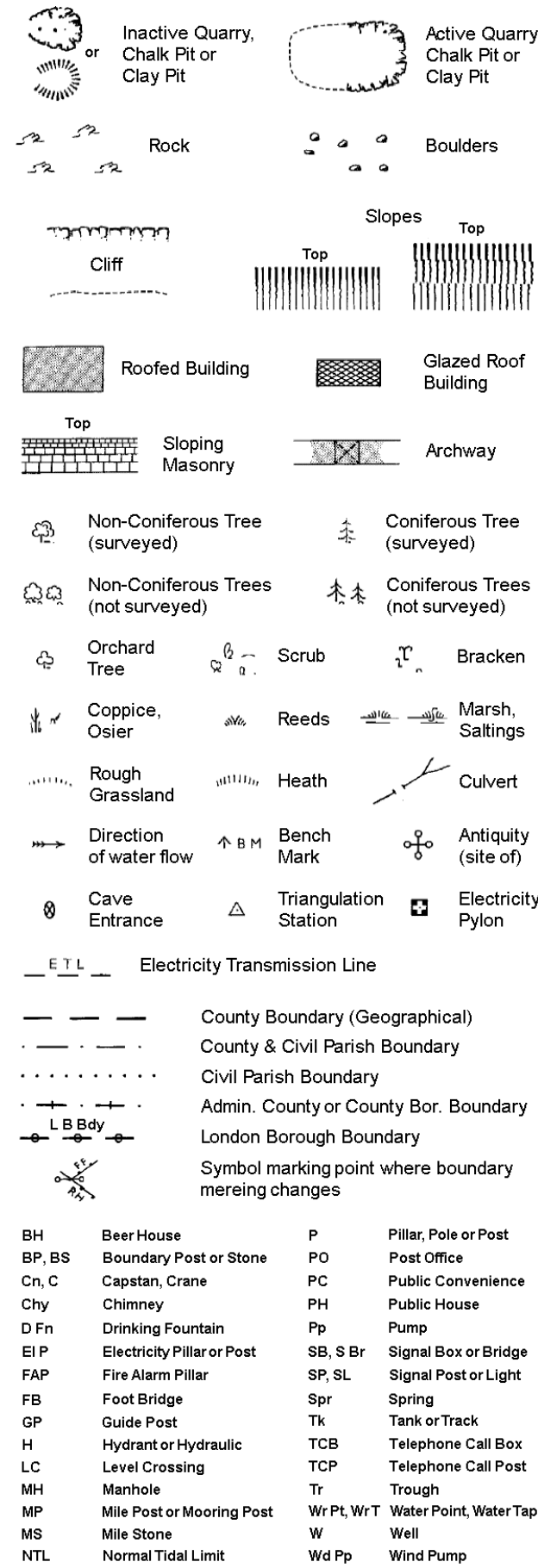

## Large-Scale National Grid Data 1:2,500 and 1:1,250

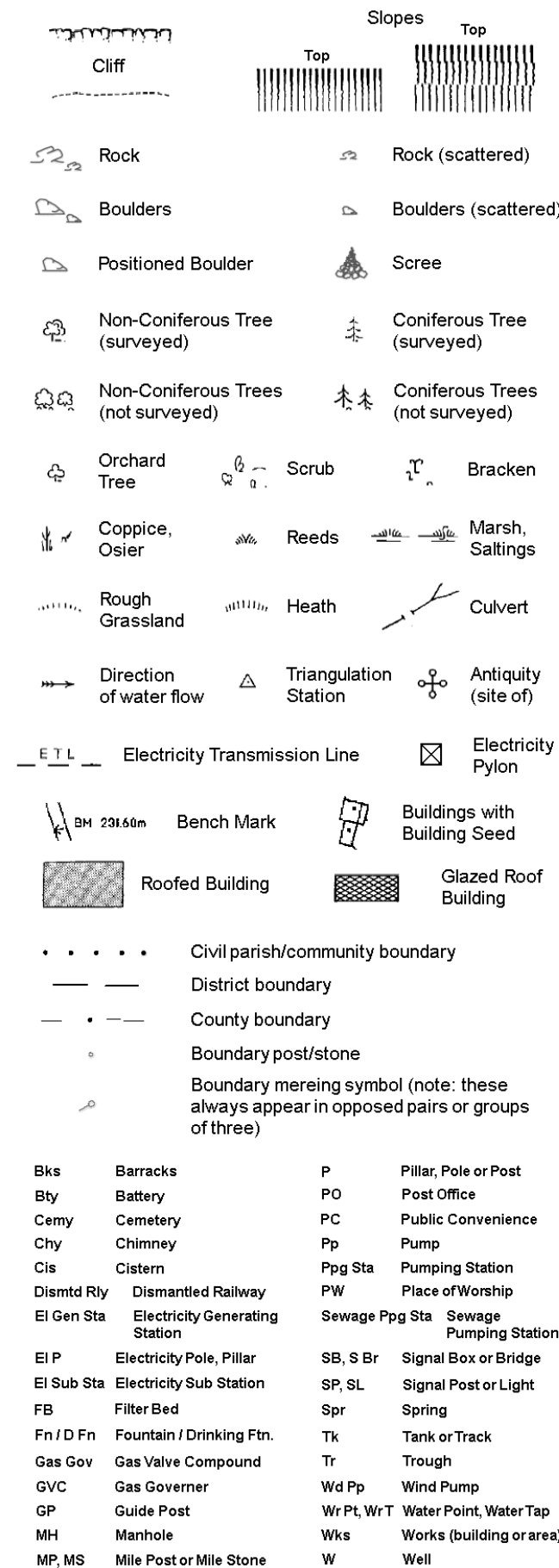

## MOTT MACDONALD Historical Mapping & Photography included:

Mapping Type	Scale	Date	Pg
Kent	1:2,500	1871 - 1872	2
Kent	1:2,500	1898	3
Kent	1:2,500	1907	4
Kent	1:2,500	1933 - 1938	5
Ordnance Survey Plan	1:2,500	1972	6
Additional SIMs	1:2,500	1985 - 1991	7
Large-Scale National Grid Data	1:2,500	1992	8
Historical Aerial Photography	1:2,500	1999	9

## Historical Map - Segment A12

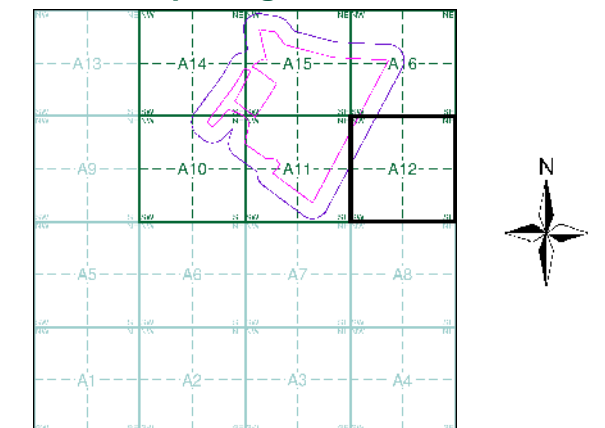

## Order Details

Order Number: 245314063\_1\_1  
Customer Ref: 419419BB01  
National Grid Reference: 603730, 140350  
Slice: A  
Site Area (Ha): 56.09  
Search Buffer (m): 100

## Site Details

, Court Lodge Farm, Church Road, Sevington, Ashford, TN24 0LD

**Landmark**  
INFORMATION GROUP

Tel: 0844 844 9952  
Fax: 0844 844 9951  
Web: www.envirocheck.co.uk

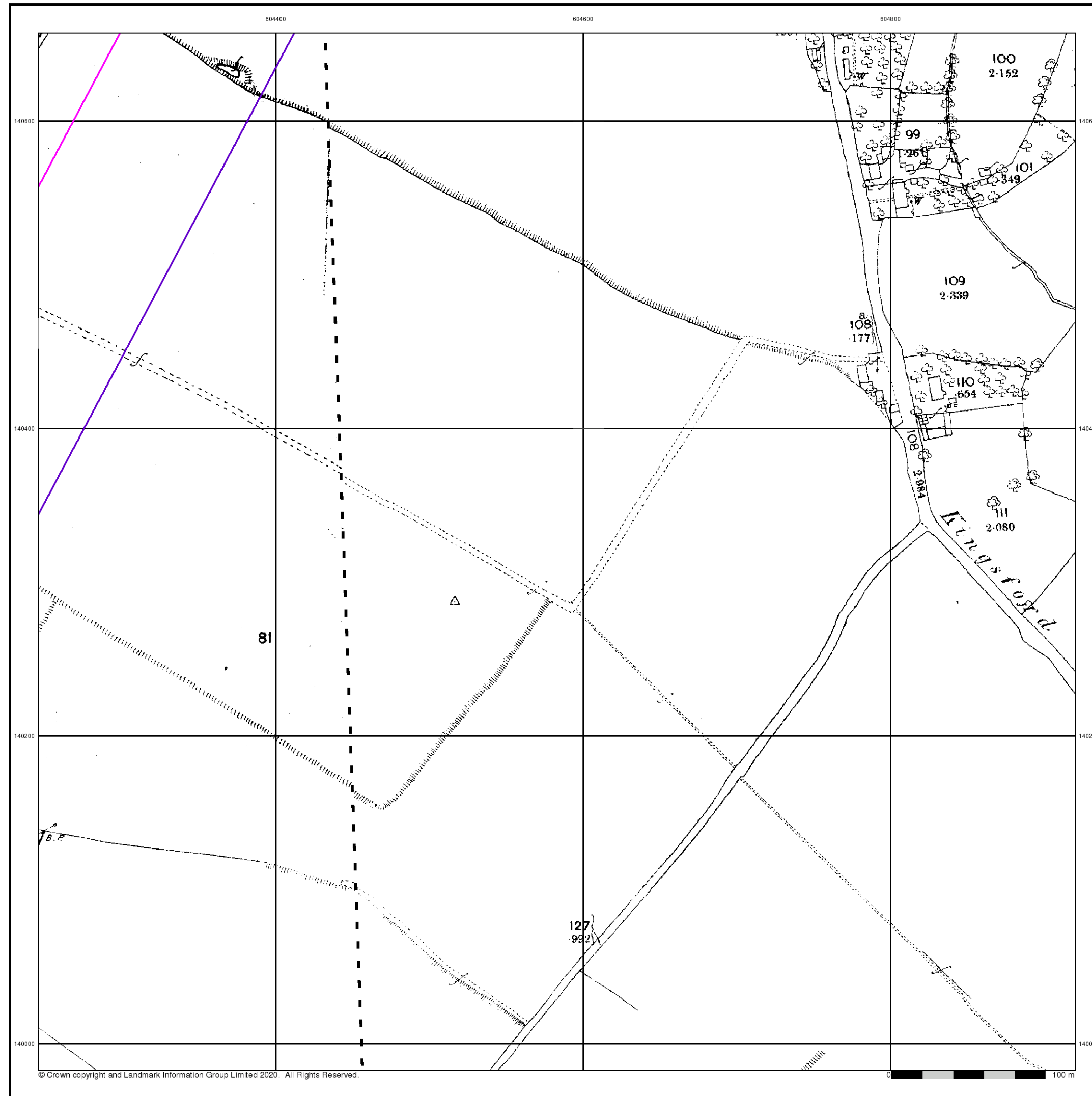

**M**  
**M**  
**MOTT**  
**MACDONALD**  
**Kent**

**Published 1871 - 1872**  
**Source map scale - 1:2,500**

The historical maps shown were reproduced from maps predominantly held at the scale adopted for England, Wales and Scotland in the 1840's. In 1854 the 1:2,500 scale was adopted for mapping urban areas and by 1896 it covered the whole of what were considered to be the cultivated parts of Great Britain. The published date given below is often some years later than the surveyed date. Before 1938, all OS maps were based on the Cassini Projection, with independent surveys of a single county or group of counties, giving rise to significant inaccuracies in outlying areas.

**Map Name(s) and Date(s)**

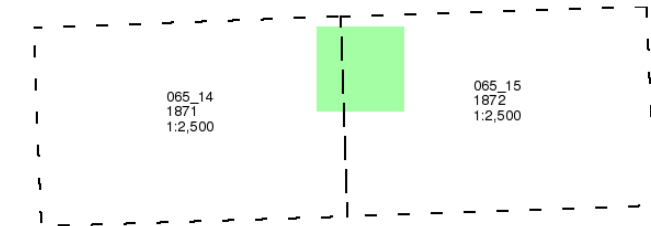

**Historical Map - Segment A12**

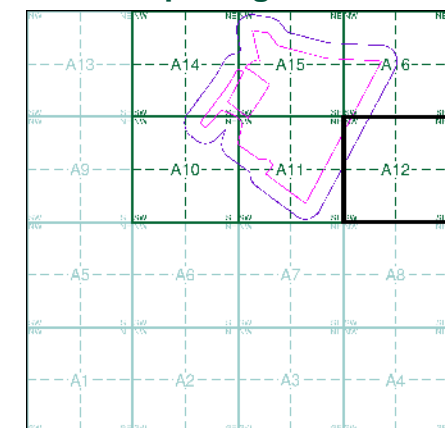

**Order Details**

Order Number: 245314063\_1\_1  
Customer Ref: 419419BB01  
National Grid Reference: 603730, 140350  
Slice: A  
Site Area (Ha): 56.09  
Search Buffer (m): 100

**Site Details**

, Court Lodge Farm, Church Road, Sevington, Ashford, TN24 0LD



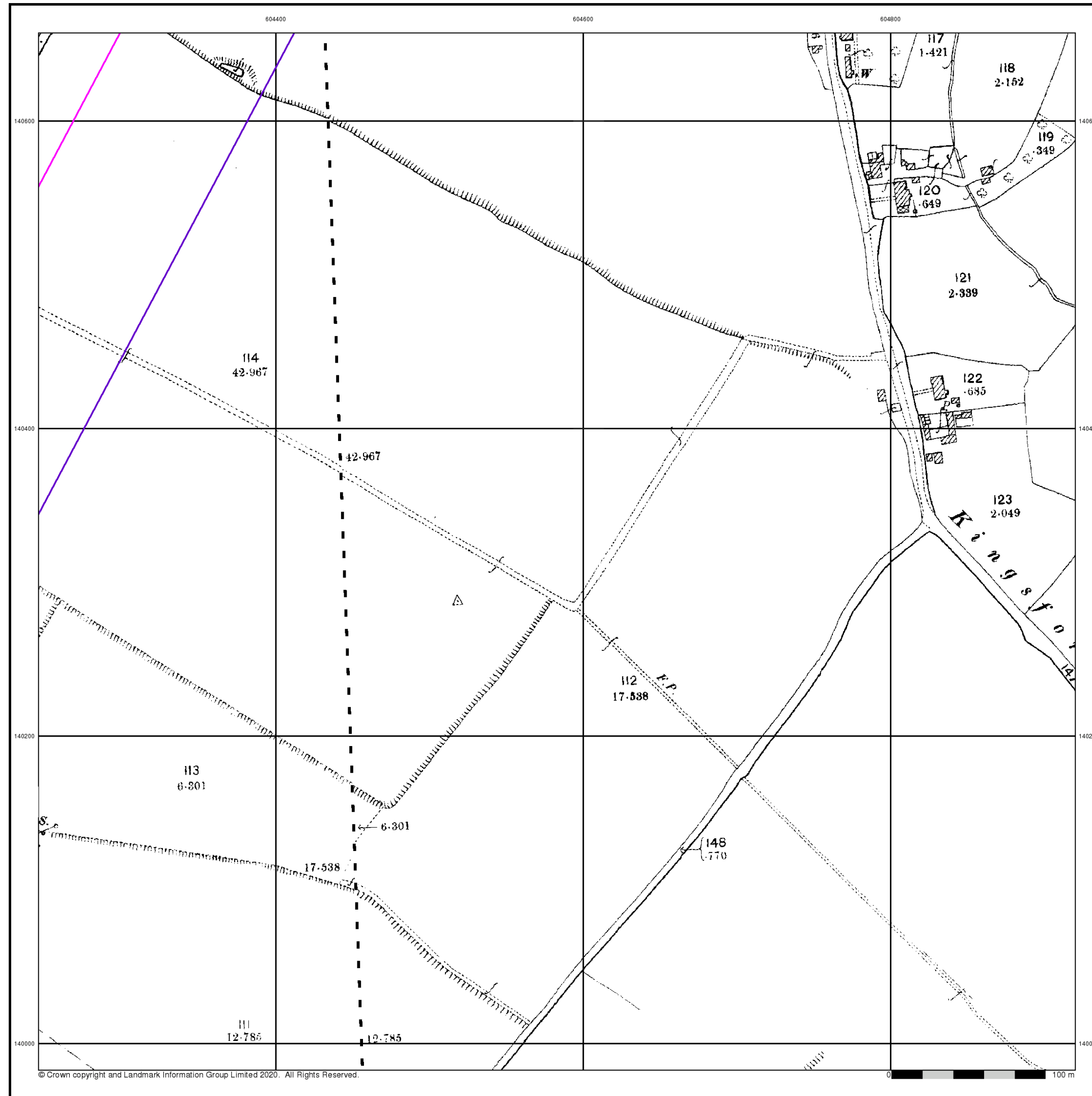

**M**  
**MOTT**  
**MACDONALD**

**Kent**

**Published 1898**

**Source map scale - 1:2,500**

The historical maps shown were reproduced from maps predominantly held at the scale adopted for England, Wales and Scotland in the 1840's. In 1854 the 1:2,500 scale was adopted for mapping urban areas and by 1896 it covered the whole of what were considered to be the cultivated parts of Great Britain. The published date given below is often some years later than the surveyed date. Before 1938, all OS maps were based on the Cassini Projection, with independent surveys of a single county or group of counties, giving rise to significant inaccuracies in outlying areas.

**Map Name(s) and Date(s)**

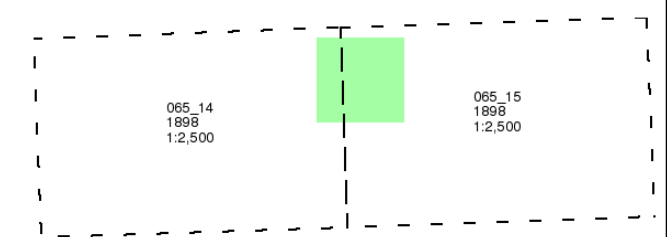

**Historical Map - Segment A12**

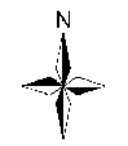
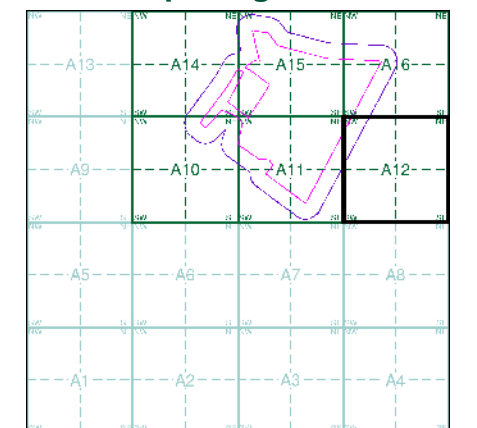

**Order Details**

Order Number: 245314063\_1\_1  
Customer Ref: 419419BB01  
National Grid Reference: 603730, 140350  
Slice: A  
Site Area (Ha): 56.09  
Search Buffer (m): 100

**Site Details**

, Court Lodge Farm, Church Road, Sevington, Ashford, TN24 0LD

**Landmark**  
INFORMATION GROUP

Tel: 0844 844 9952  
Fax: 0844 844 9951  
Web: [www.envirocheck.co.uk](http://www.envirocheck.co.uk)

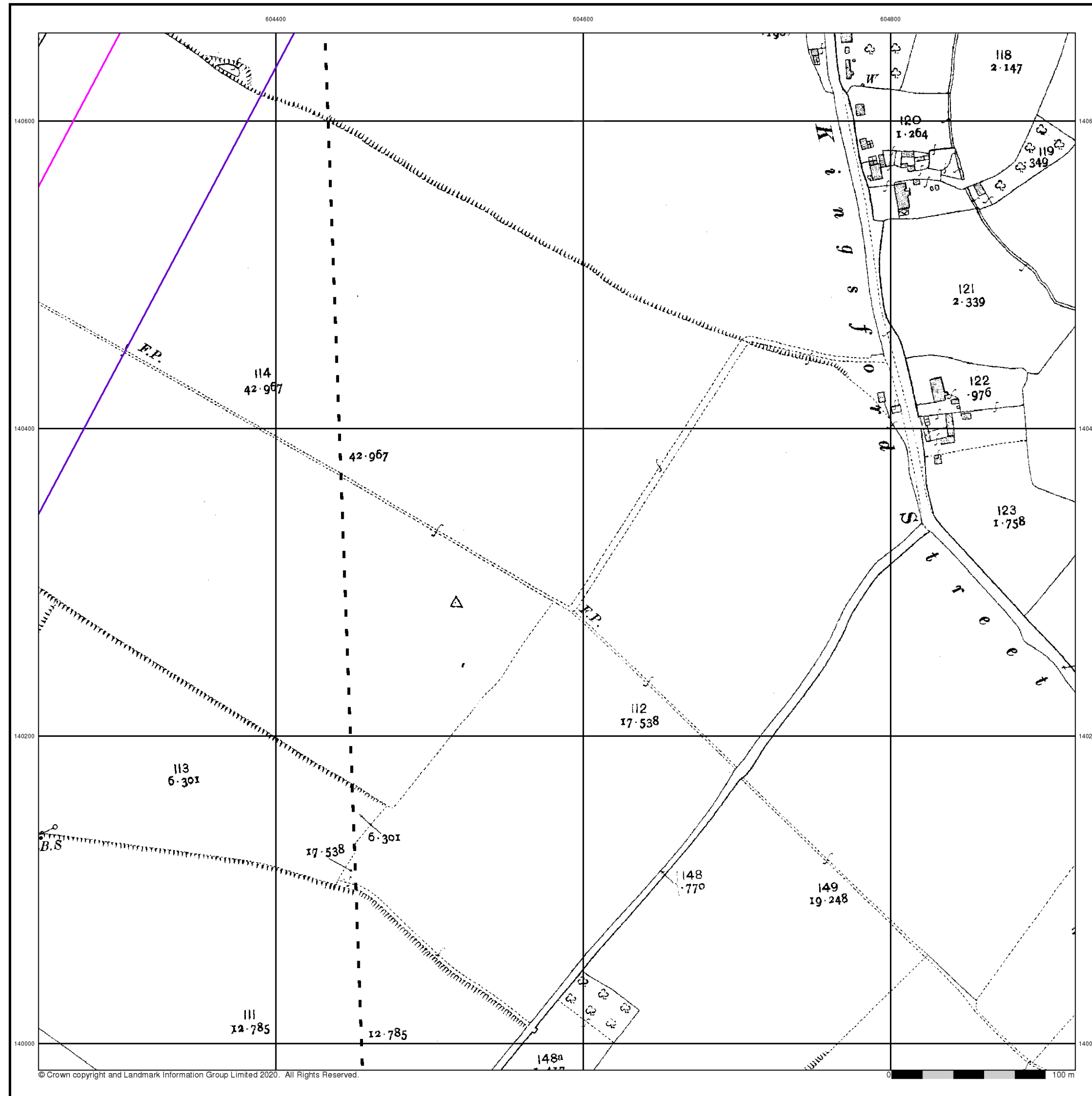

**M**  
**MOTT**  
**MACDONALD**

**Kent**

**Published 1907**

**Source map scale - 1:2,500**

The historical maps shown were reproduced from maps predominantly held at the scale adopted for England, Wales and Scotland in the 1840's. In 1854 the 1:2,500 scale was adopted for mapping urban areas and by 1896 it covered the whole of what were considered to be the cultivated parts of Great Britain. The published date given below is often some years later than the surveyed date. Before 1938, all OS maps were based on the Cassini Projection, with independent surveys of a single county or group of counties, giving rise to significant inaccuracies in outlying areas.

### Map Name(s) and Date(s)

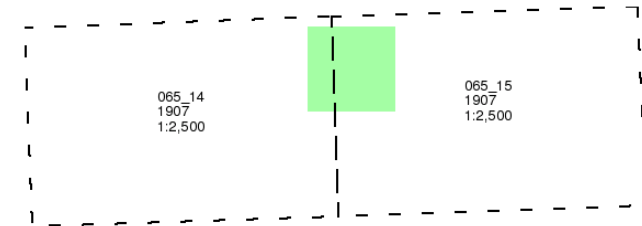

### Historical Map - Segment A12

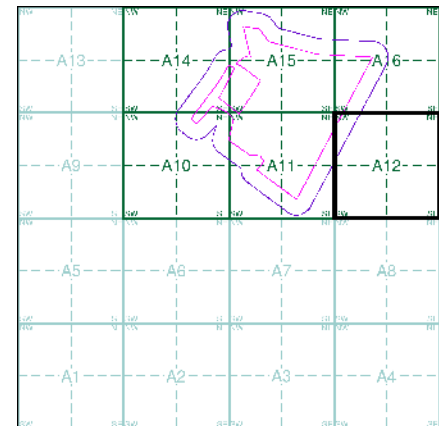

### Order Details

Order Number: 245314063\_1\_1  
Customer Ref: 419419BB01  
National Grid Reference: 603730, 140350  
Slice: A  
Site Area (Ha): 56.09  
Search Buffer (m): 100

### Site Details

, Court Lodge Farm, Church Road, Sevington, Ashford, TN24 0LD

**Landmark**  
INFORMATION GROUP

Tel: 0844 844 9952  
Fax: 0844 844 9951  
Web: [www.envirocheck.co.uk](http://www.envirocheck.co.uk)

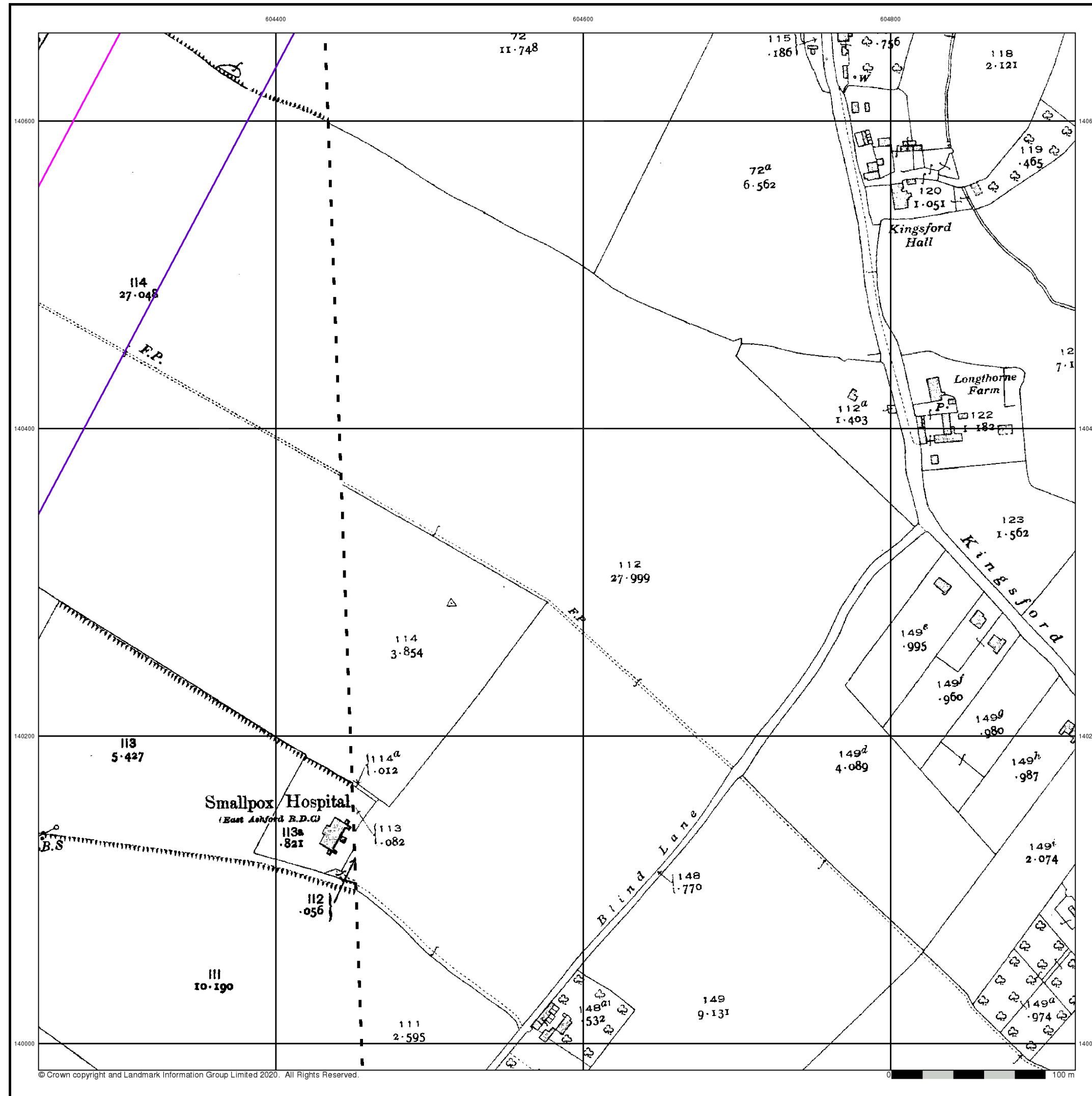

**M**  
**MOTT**  
**MACDONALD**  
**Kent**

**Published 1933 - 1938**  
**Source map scale - 1:2,500**

The historical maps shown were reproduced from maps predominantly held at the scale adopted for England, Wales and Scotland in the 1840's. In 1854 the 1:2,500 scale was adopted for mapping urban areas and by 1896 it covered the whole of what were considered to be the cultivated parts of Great Britain. The published date given below is often some years later than the surveyed date. Before 1938, all OS maps were based on the Cassini Projection, with independent surveys of a single county or group of counties, giving rise to significant inaccuracies in outlying areas.

**Map Name(s) and Date(s)**

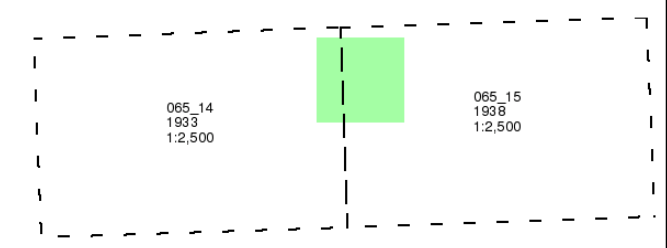

**Historical Map - Segment A12**

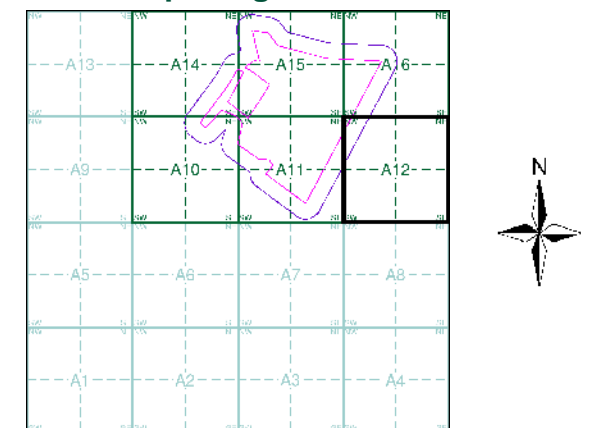

**Order Details**

Order Number: 245314063\_1\_1  
Customer Ref: 419419BB01  
National Grid Reference: 603730, 140350  
Slice: A  
Site Area (Ha): 56.09  
Search Buffer (m): 100

**Site Details**

, Court Lodge Farm, Church Road, Sevington, Ashford, TN24 0LD

**Landmark**  
INFORMATION GROUP  
Tel: 0844 844 9952  
Fax: 0844 844 9951  
Web: www.envirocheck.co.uk



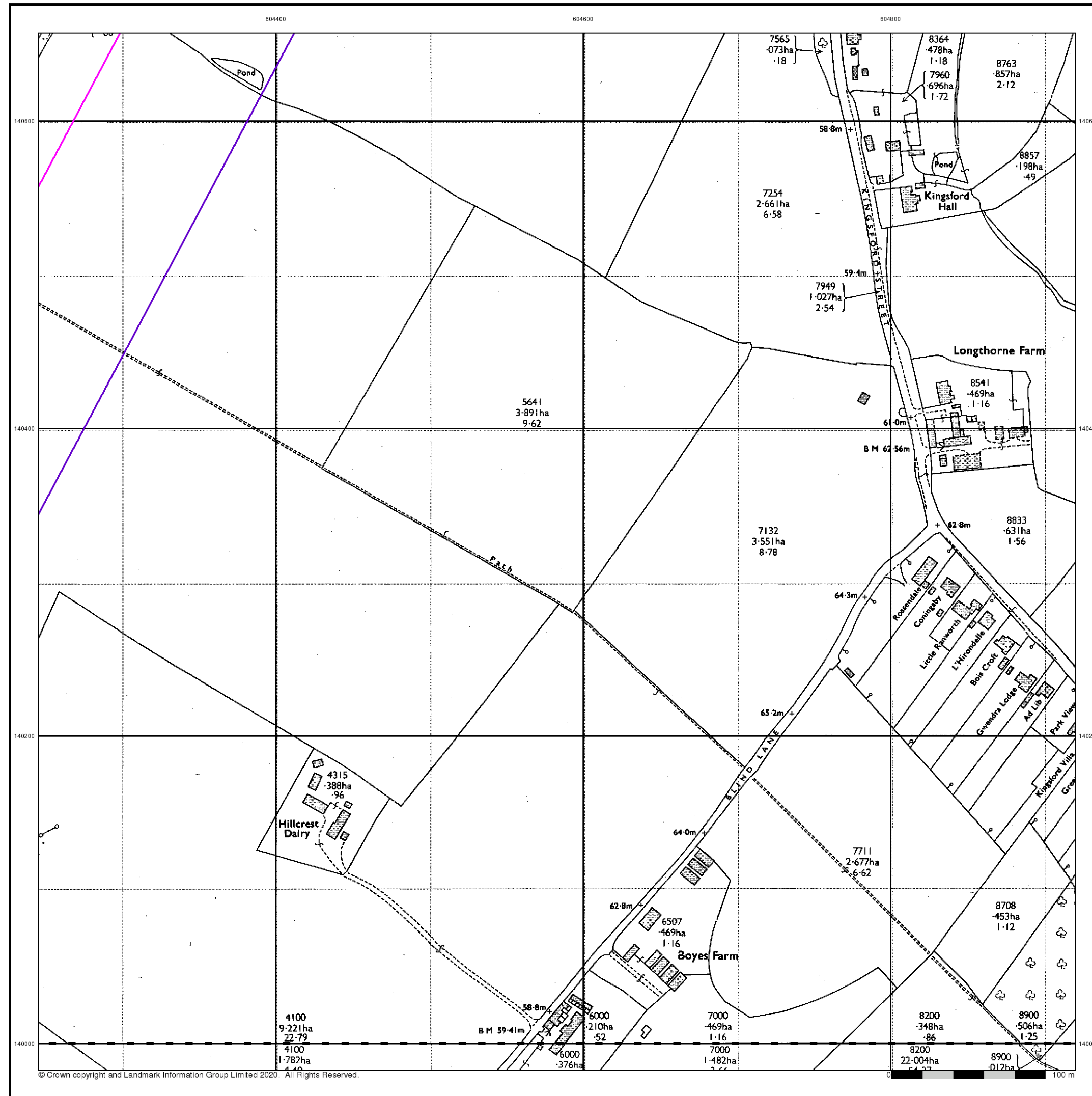

**M**  
**MOTT**  
**MACDONALD**

## Ordnance Survey Plan

Published 1972

Source map scale - 1:2,500

The historical maps shown were reproduced from maps predominantly held at the scale adopted for England, Wales and Scotland in the 1840's. In 1854 the 1:2,500 scale was adopted for mapping urban areas and by 1896 it covered the whole of what were considered to be the cultivated parts of Great Britain. The published date given below is often some years later than the surveyed date. Before 1938, all OS maps were based on the Cassini Projection, with independent surveys of a single county or group of counties, giving rise to significant inaccuracies in outlying areas.

### Map Name(s) and Date(s)

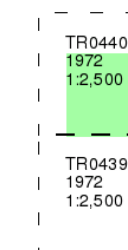

### Historical Map - Segment A12

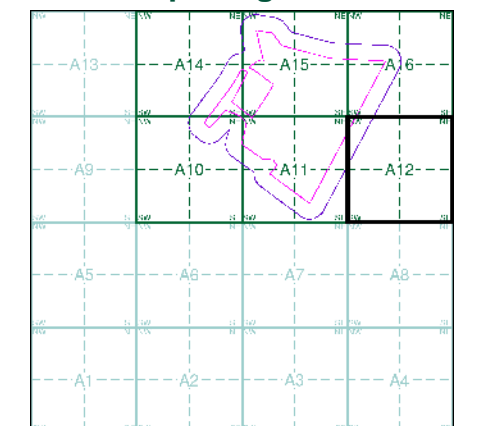

### Order Details

Order Number: 245314063\_1\_1  
Customer Ref: 419419BB01  
National Grid Reference: 603730, 140350  
Slice: A  
Site Area (Ha): 56.09  
Search Buffer (m): 100

### Site Details

, Court Lodge Farm, Church Road, Sevington, Ashford, TN24 0LD

**Landmark**  
INFORMATION GROUP

Tel: 0844 844 9952  
Fax: 0844 844 9951  
Web: www.envirocheck.co.uk

M  
M

MOTT  
MACDONALD

## Additional SIMs

Published 1985 - 1991

Source map scale - 1:2,500

The SIM cards (Ordnance Survey's 'Survey of Information on Microfilm') are further, minor editions of mapping which were produced and published in between the main editions as an area was updated. They date from 1947 to 1994, and contain detailed information on buildings, roads and land-use. These maps were produced at both 1:2,500 and 1:1,250 scales.

## Map Name(s) and Date(s)

TR0440
1985
1:2,500
TR0439
1991
1:2,500

## Historical Map - Segment A12

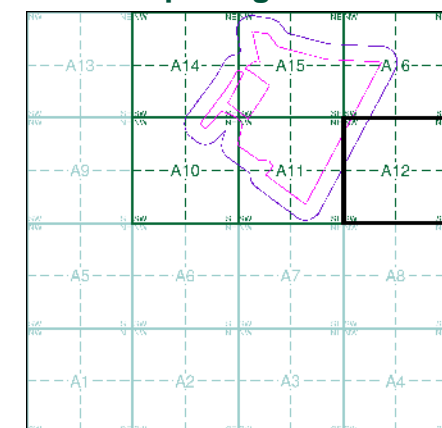

## Order Details

Order Number: 245314063\_1\_1  
Customer Ref: 419419BB01  
National Grid Reference: 603730, 140350  
Slice: A  
Site Area (Ha): 56.09  
Search Buffer (m): 100

## Site Details

, Court Lodge Farm, Church Road, Sevington, Ashford, TN24  
0LD

**Landmark**  
INFORMATION GROUP

Tel: 0844 844 9952  
Fax: 0844 844 9951  
Web: www.envirocheck.co.uk





M  
M  
MOTT  
MACDONALD

## Historical Aerial Photography

Published 1999

This aerial photography was produced by Getmapping, these vertical aerial photographs provide a seamless, full colour survey of the whole of Great Britain

### Historical Aerial Photography - Segment A12

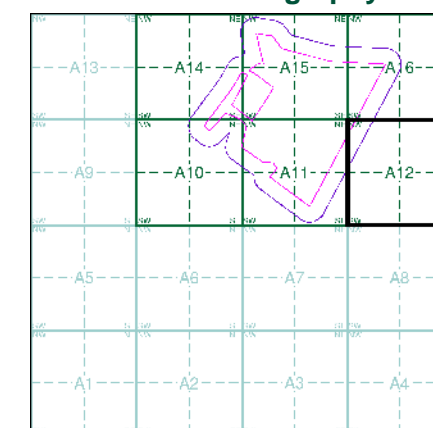

### Order Details

Order Number: 245314063\_1\_1  
Customer Ref: 419419BB01  
National Grid Reference: 603730, 140350  
Slice: A  
Site Area (Ha): 56.09  
Search Buffer (m): 100

### Site Details

, Court Lodge Farm, Church Road, Sevington, Ashford, TN24 0LD

**Landmark**  
INFORMATION GROUP

Tel: 0844 844 9952  
Fax: 0844 844 9951  
Web: [www.envirocheck.co.uk](http://www.envirocheck.co.uk)