

BUILDING LOCATION PLAN

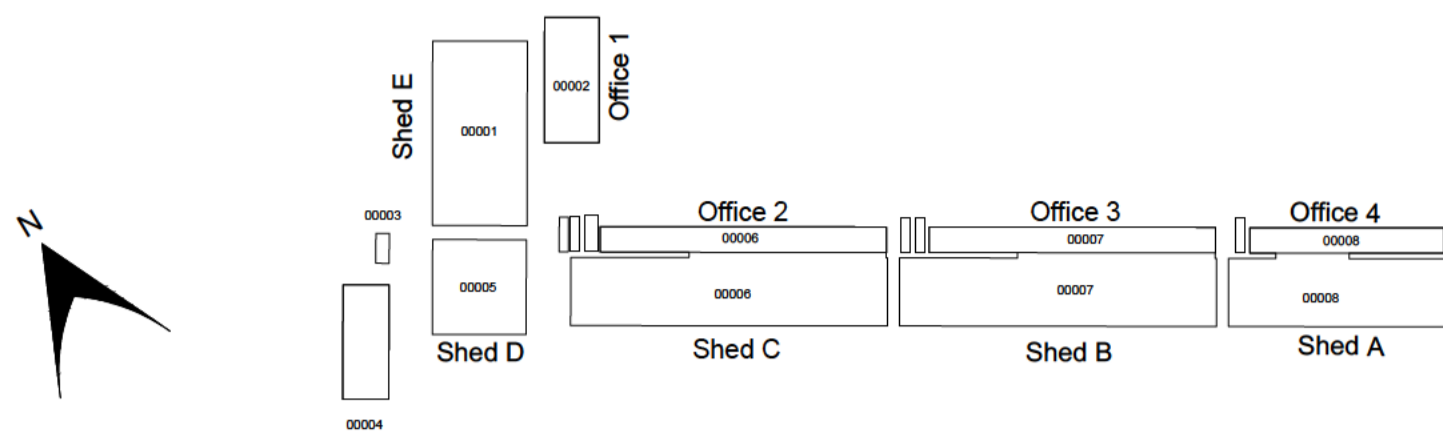

SECTION LOCATION PLAN

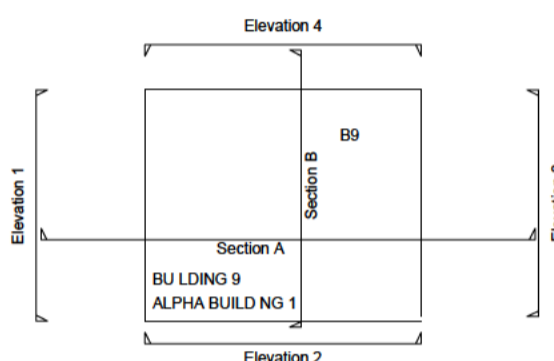

- Alpha Building 1 (00009)
- Alpha Building 2 (00010)
- HMRC 1 (00012)
- HMRC 2 (00013)
- Border Force 1 (00014)
- Welfare 2 (00016)
- Border Force 2 and 3 (00018)
- Drying Room (00020)
- Welfare 5 (00022)
- Drivers Welfare (00011)
- Inspection Shed 1 (00015)
- Inspection Shed 2 (00017)
- Inspection Shed 3 (00019)
- Inspection Shed 4 (00021)
- Inspection Shed 5 (00023)

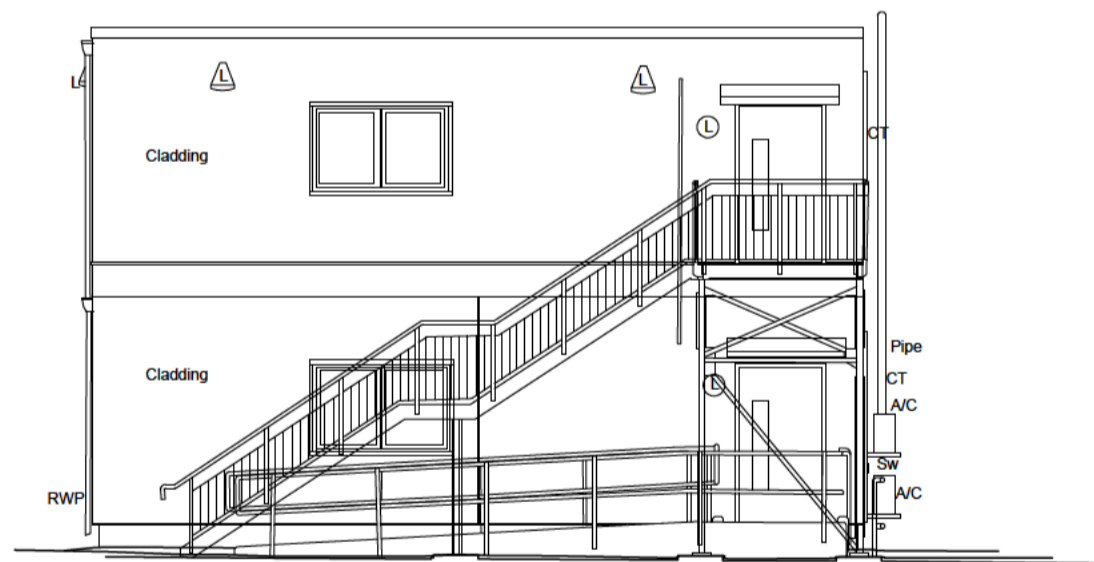

ELEVATION 1
BUILDING 9 - ALPHA BUILDING 1

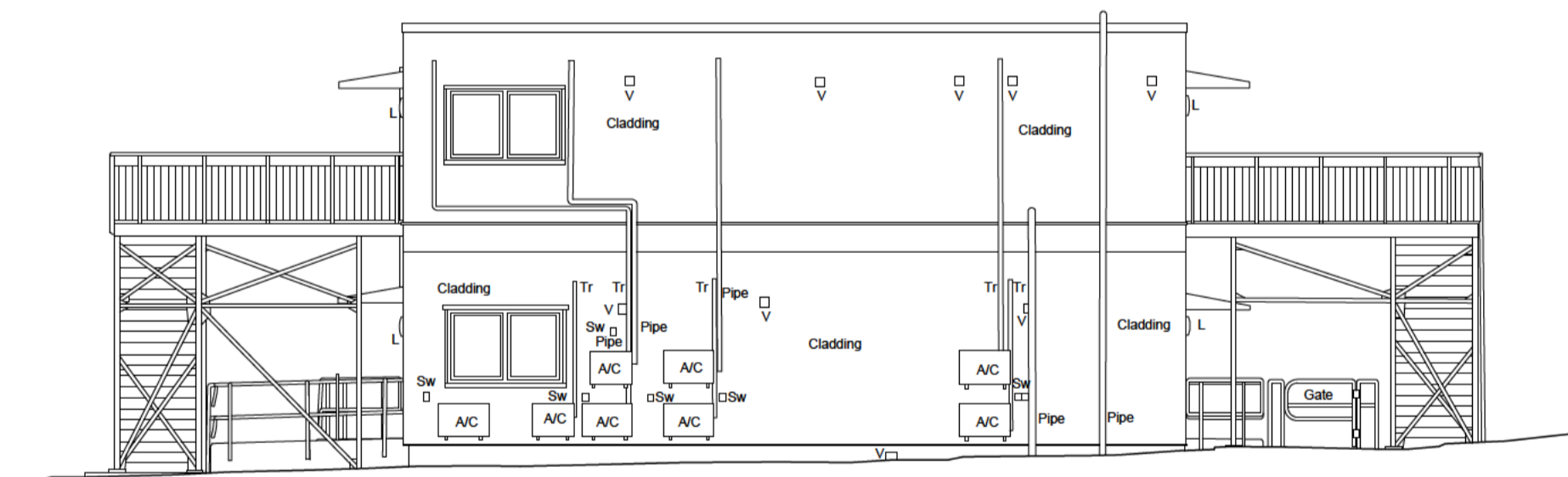

ELEVATION 2
BUILDING 9 - ALPHA BUILDING 1

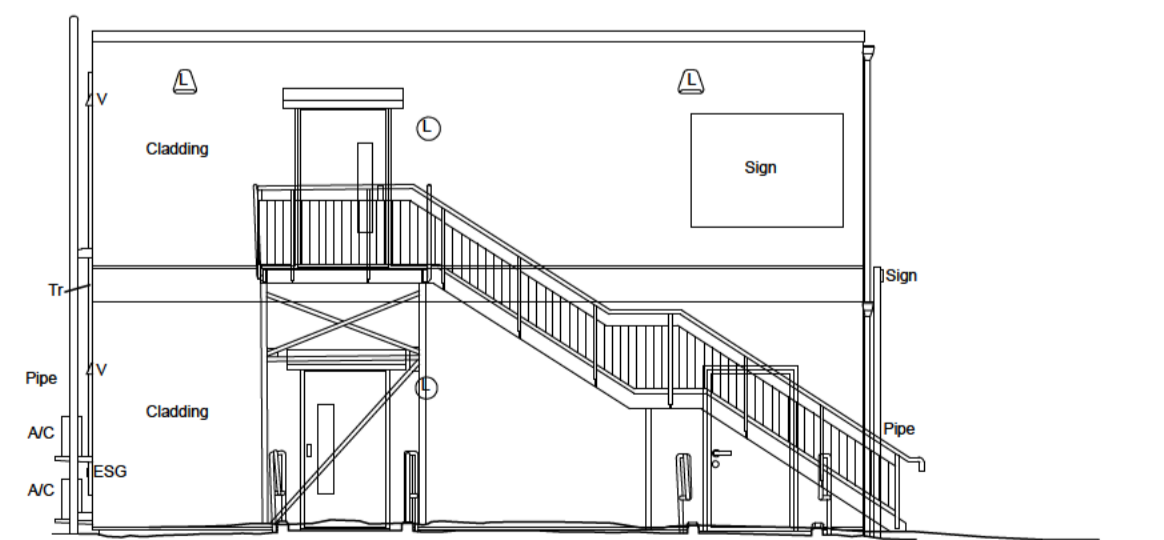

ELEVATION 3
BUILDING 9 - ALPHA BUILDING 1

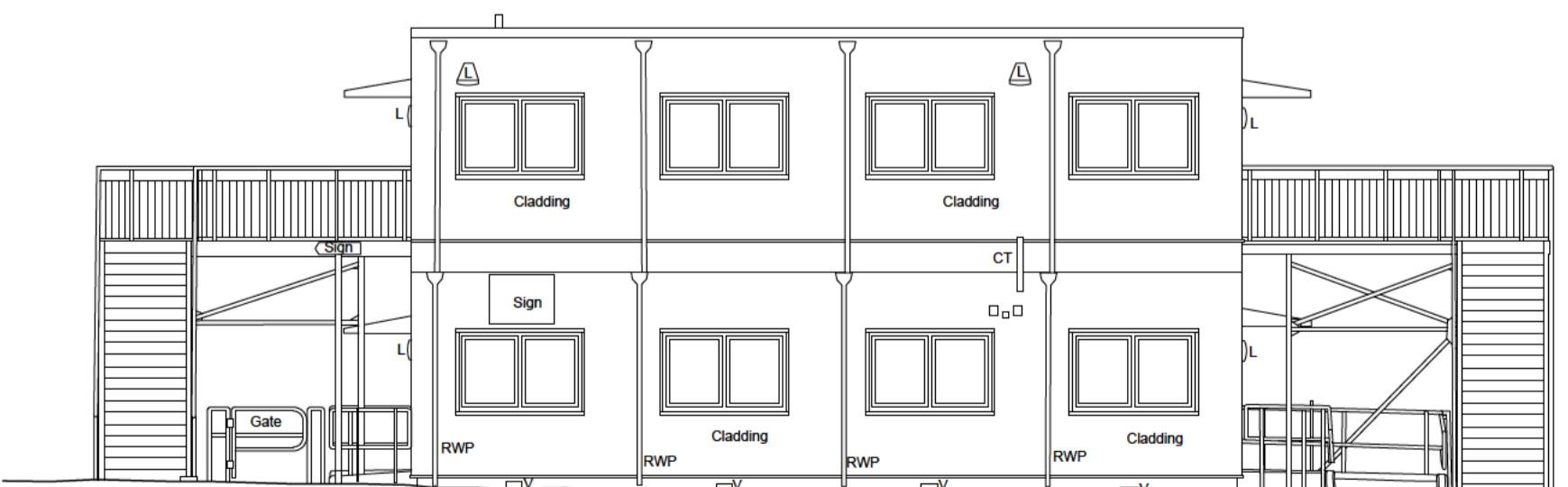

ELEVATION 4
BUILDING 9 - ALPHA BUILDING 1

NOTES:
Copyright Chetwoods (Birmingham) Limited. No implied licence exists.
Contractors must verify all dimensions on site before commencing any work or shop drawings. This drawing is not to be scaled. Use figured dimensions only.
Subject to statutory approvals and survey.
Building areas are liable to adjustment over the course of the design process due to the ongoing construction detailing developments.
Please note the information contained within this drawing is solely for the benefit of the employer and should not be relied upon by third parties.
The CDM hazard management procedures for the Chetwoods aspects of the design of this project are to be found on the "Chetwoods - Hazard Analysis and Design Risk Assessment" and/or drawings. The full project design team's comprehensive set of hazard management procedures are available from the Principal Designer appointed for the project.

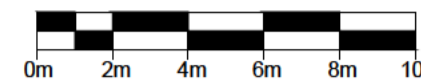

SCALE 1:100

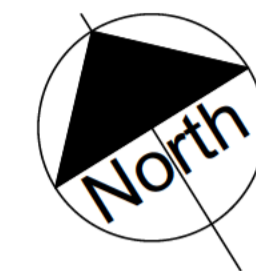

Rev	Revision Description	Date	Author	Reviewer
P01	PLANNING ISSUE.	29.01.25		

PLANNING

32 Frederick Street
Birmingham, B1 3RH

+44 (0)121 234 7500
www.chetwoods.com

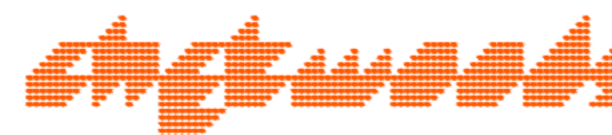

Project
SEVINGTON IBF

Client
JLL

Drawing Title
EXISTING BUILDING 09
ALPHA BUILDING 1
ELEVATIONS AND SECTIONS

Scale
1:100

Size
A1

Date
29/01/2025

Project Originator Functional Spatial Form Discipline Number Rev.
5861 CA 09 ZZ DR A 00092 P01