

BUILDING LOCATION PLAN

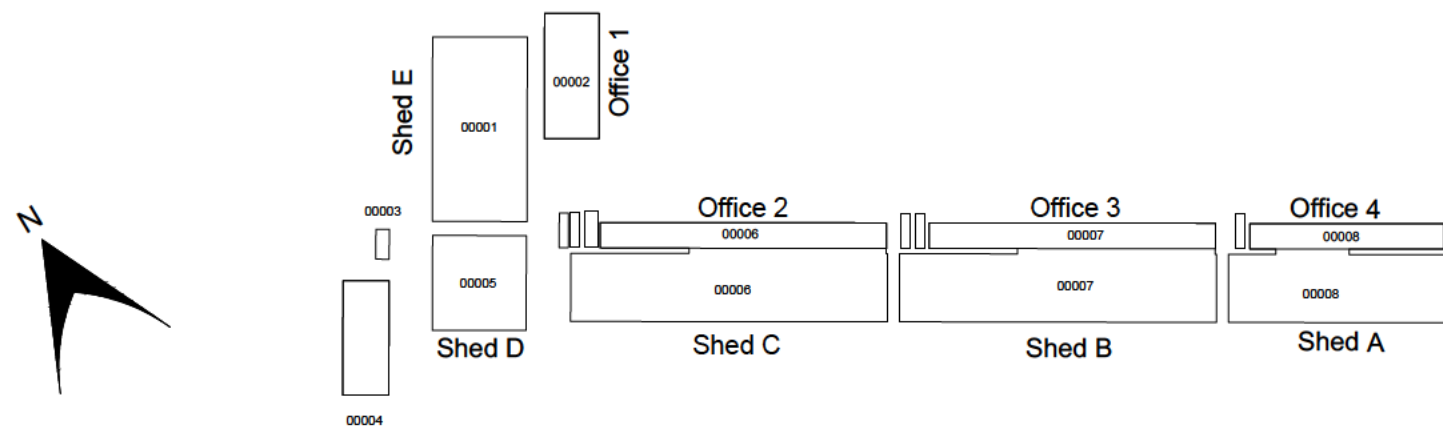

NOTES:  
Copyright Chetwoods (Birmingham) Limited. No implied licence exists.  
Contractors must verify all dimensions on site before commencing any work or shop drawings. This drawing is not to be scaled. Use figured dimensions only.  
Subject to statutory approvals and survey.  
Building areas are liable to adjustment over the course of the design process due to the ongoing construction detailing developments.  
Please note the information contained within this drawing is solely for the benefit of the employer and should not be relied upon by third parties.  
The CDM hazard management procedures for the Chetwoods aspects of the design of this project are to be found on the "Chetwoods - Hazard Analysis and Design Risk Assessment" and/or drawings. The full project design team's comprehensive set of hazard management procedures are available from the Principal Designer appointed for the project.

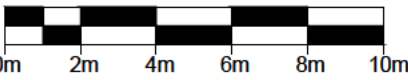

SCALE 1:100



SECTION LOCATION PLAN

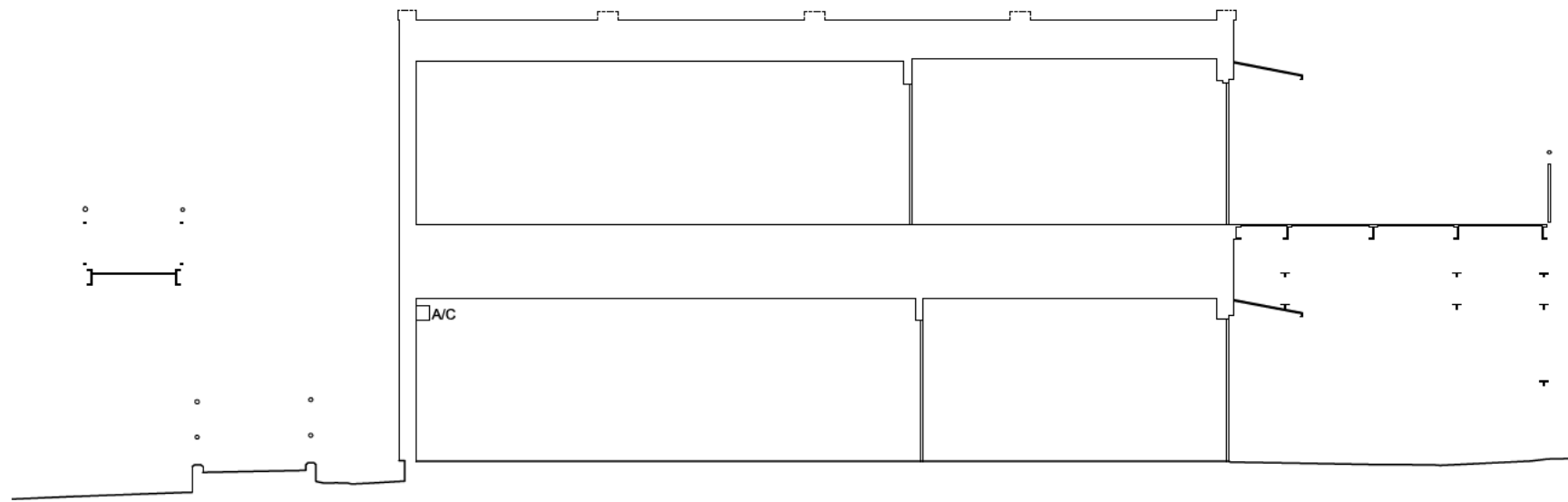
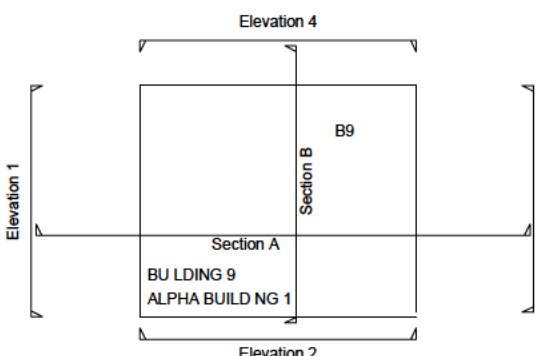
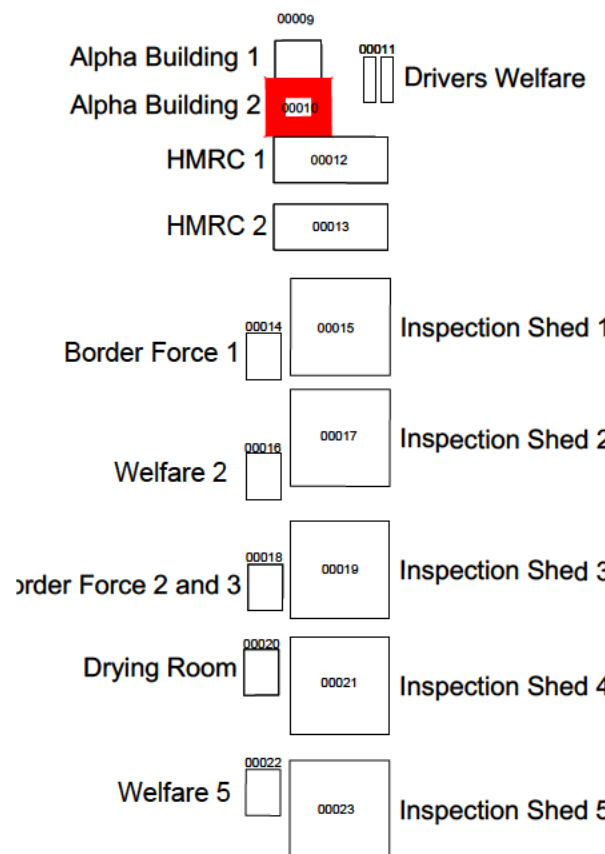

SECTION A-A  
BUILDING 10 - ALPHA BUILDING 2

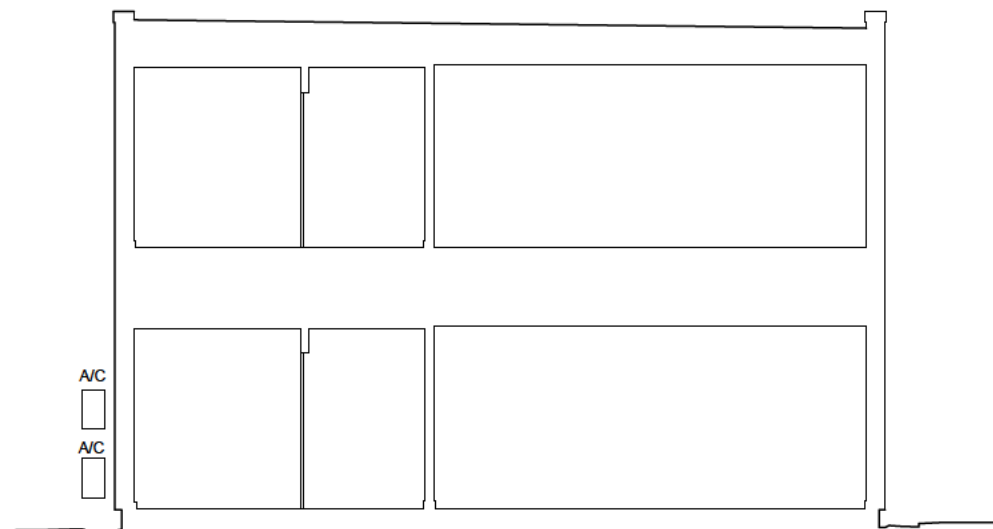

SECTION B-B  
BUILDING 10 - ALPHA BUILDING 2

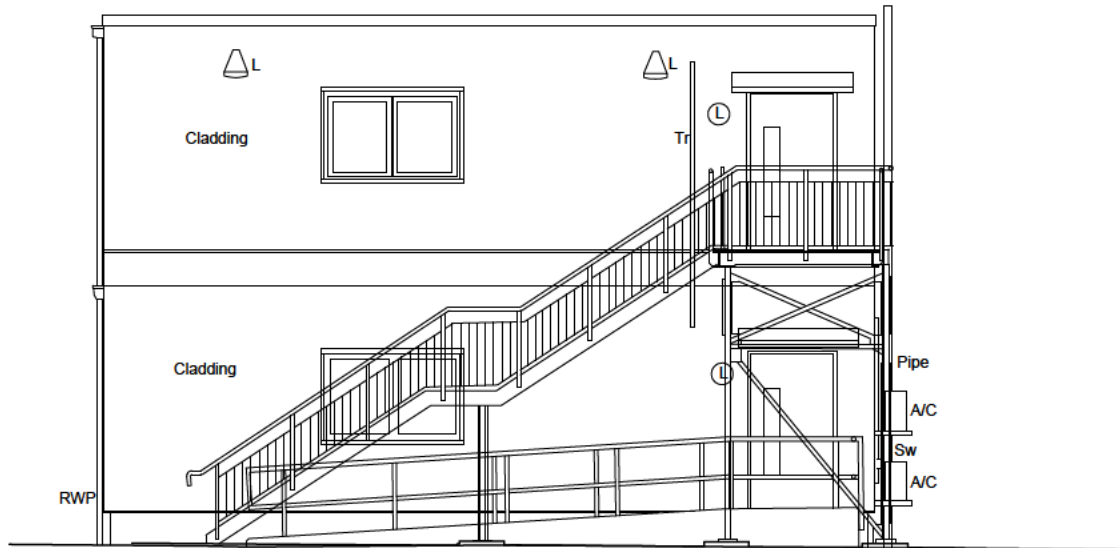

ELEVATION 1  
BUILDING 10 - ALPHA BUILDING 2

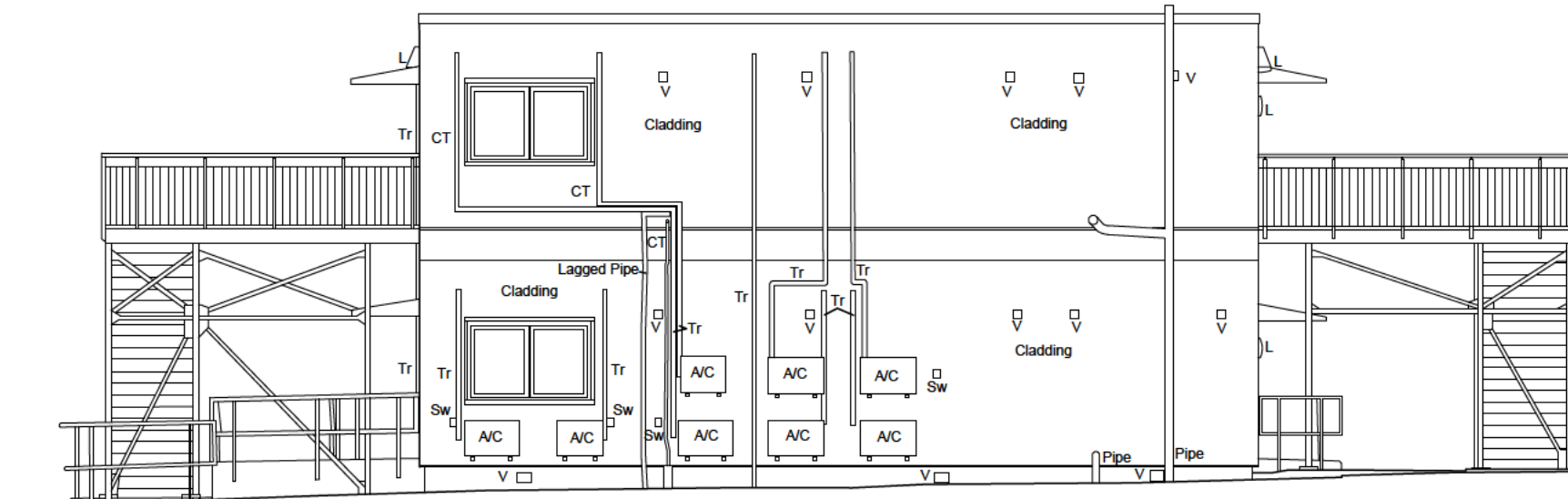

ELEVATION 2  
BUILDING 10 - ALPHA BUILDING 2

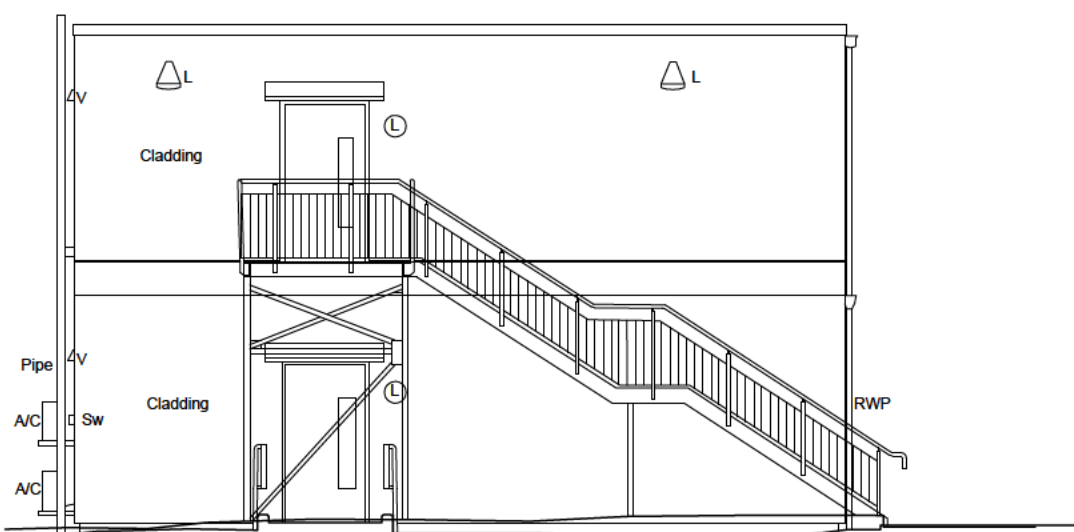

ELEVATION 3  
BUILDING 10 - ALPHA BUILDING 2

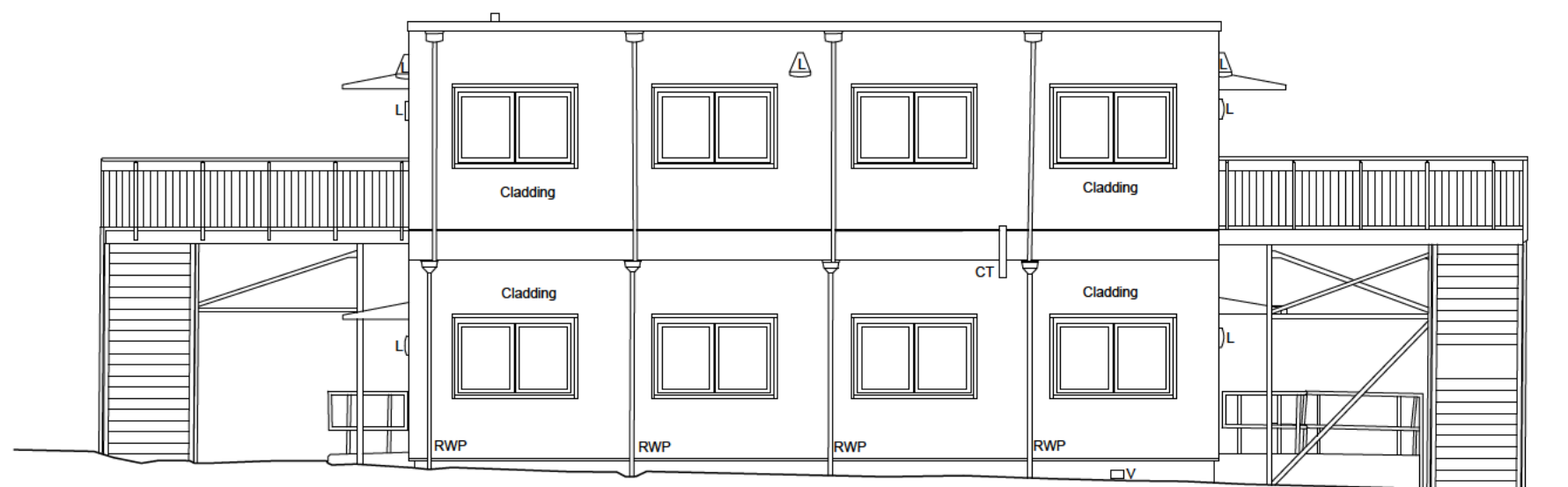

ELEVATION 4  
BUILDING 10 - ALPHA BUILDING 2

Rev	Revision Description	Date	Author	Reviewer
P01	PLANNING ISSUE.	29 01 25		
Rev	Revision Description	Date	Author	Reviewer
PLANNING				
32 Frederick Street Birmingham, B1 3RH			+44 (0)121 234 7500 www.chetwoods.com	



Project  
SEVINGTON IBF

Client

JLL

Drawing Title

EXISTING BUILDING 10  
ALPHA BUILDING 2  
ELEVATIONS AND SECTIONS

Scale	Size	Drawn	Checked	Date
1:100	A1			29/01/2025

Project	Originator	Functional	Spatial	Form	Discipline	Number	Rev.
5861	CA	10	ZZ	DR	A	00102	P01