

NOTES:
Copyright Chetwoods (Birmingham) Limited. No implied licence exists.
Contractors must verify all dimensions on site before commencing any work or any drawings. The drawing is not to be scaled. Use typed dimensions only.
Subject to statutory approvals and survey.
Building areas are liable to adjustment over the course of the design process due to the ongoing construction detailing development.
Please note the information contained within this drawing is only for the benefit of the employer and should not be relied upon by third parties.
The CHM hazard management procedures for the Chetwoods aspects of the design of the project are to be found on the "Chetwoods - Hazard Analysis and Design Risk Assessment" within drawings. The full project design team comprehensive set of hazard management procedures are available from the Project Designer appointed for the project.

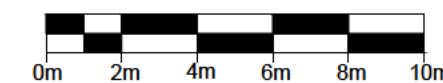

SCALE 1:100

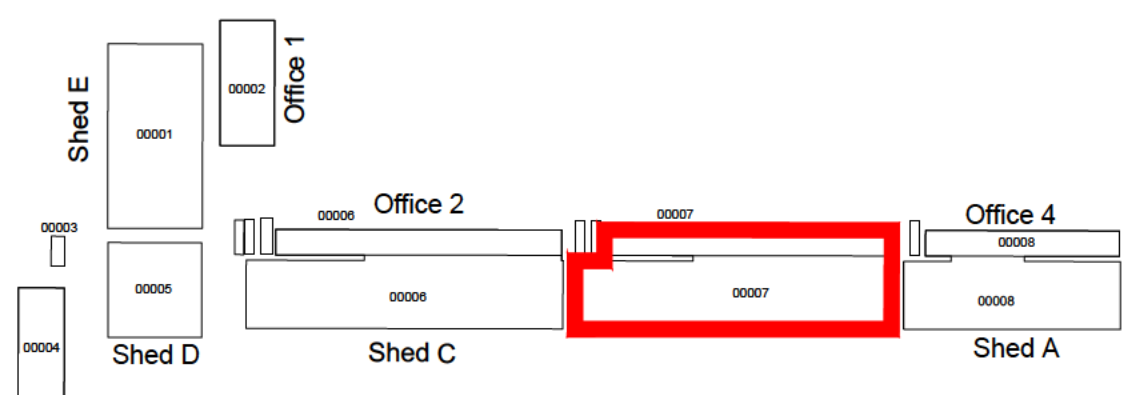
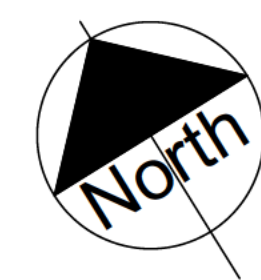

- Alpha Building 1 00001 Drivers Welfare
- Alpha Building 2 00002
- HMRC 1 00012
- HMRC 2 00013
- Border Force 1 00014 Inspection Shed 1
- Welfare 2 00015 Inspection Shed 2
- Order Force 2 and 3 00016 Inspection Shed 3
- Drying Room 00017 Inspection Shed 4
- Welfare 5 00018 Inspection Shed 5

BUILDING 7 - OFFICE 3 ROOF PLAN

Elevation 3

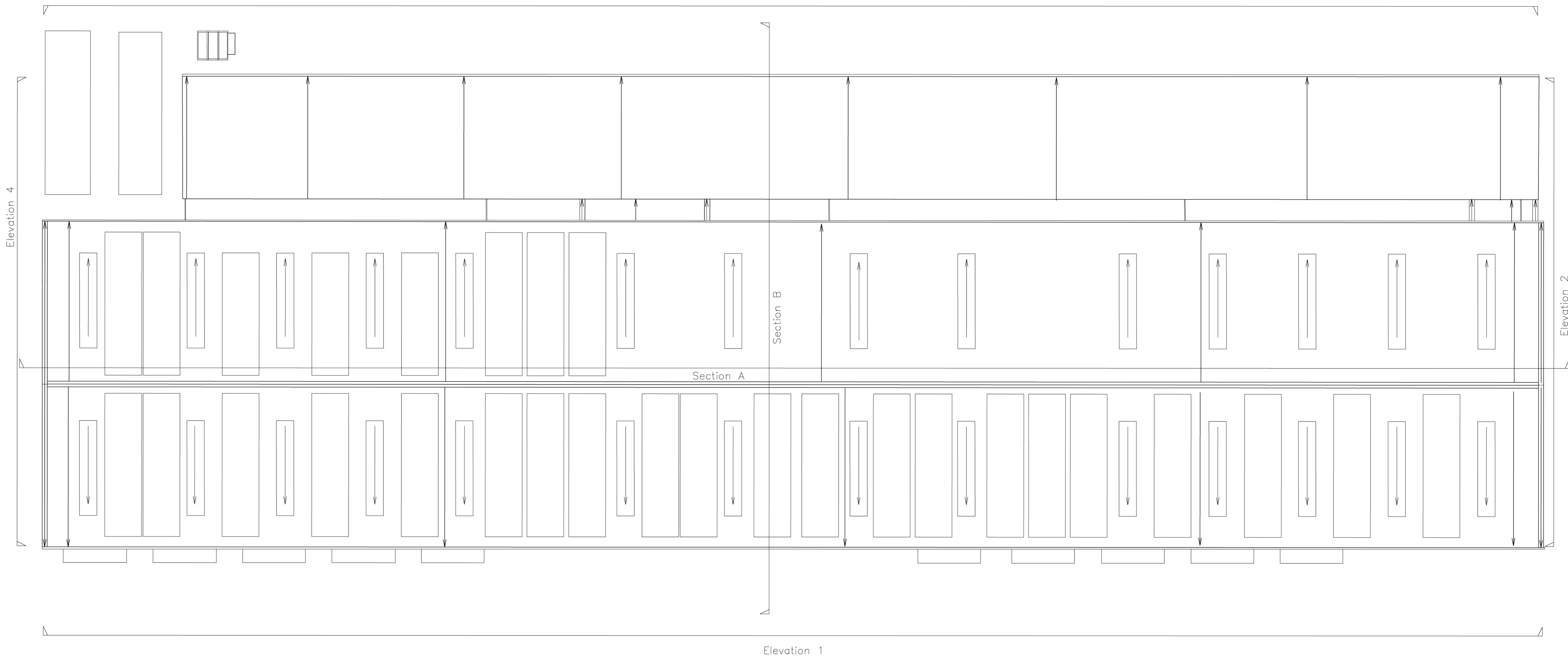

BUILDING 7 - SHED B ROOF PLAN

P511 PLANNING ISSUE. 29/01/25

Rev. Revision Description Date Author/Reviewer

PLANNING

32 Frederick Street Birmingham, B1 3EH +44 (0)121 254 7500 www.chetwoods.com

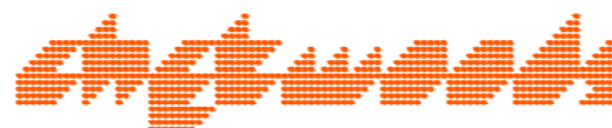

Project SEVINGTON IBF

Client JLL

Drawing Title EXISTING BUILDING 07
SHED B - OFFICE 3
ROOF PLAN

Scale 1:100 A0 29/01/2025

Project Originator Functional Spatial Form Discipline Number Rev. 5861 CA 07 RF DR A 00073 P01