

NOTES:
Copyright Chetwoods (Birmingham) Limited. No implied licence exists.
Contractors must verify all dimensions on site before commencing any work or shop drawings. This drawing is not to be scaled. Use figured dimensions only.
Subject to statutory approvals and survey.
Building areas are liable to adjustment over the course of the design process due to the ongoing construction detailing developments.
Please note the information contained within this drawing is solely for the benefit of the employer and should not be relied upon by third parties.
The CDM hazard management procedures for the Chetwoods aspects of the design of this project are to be found on the "Chetwoods - Hazard Analysis and Design Risk Assessment" and/or drawings. The full project design team's comprehensive set of hazard management procedures are available from the Principal Designer appointed for the project.

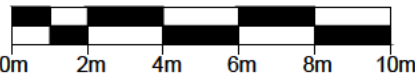

SCALE 1:100



BUILDING LOCATION PLAN

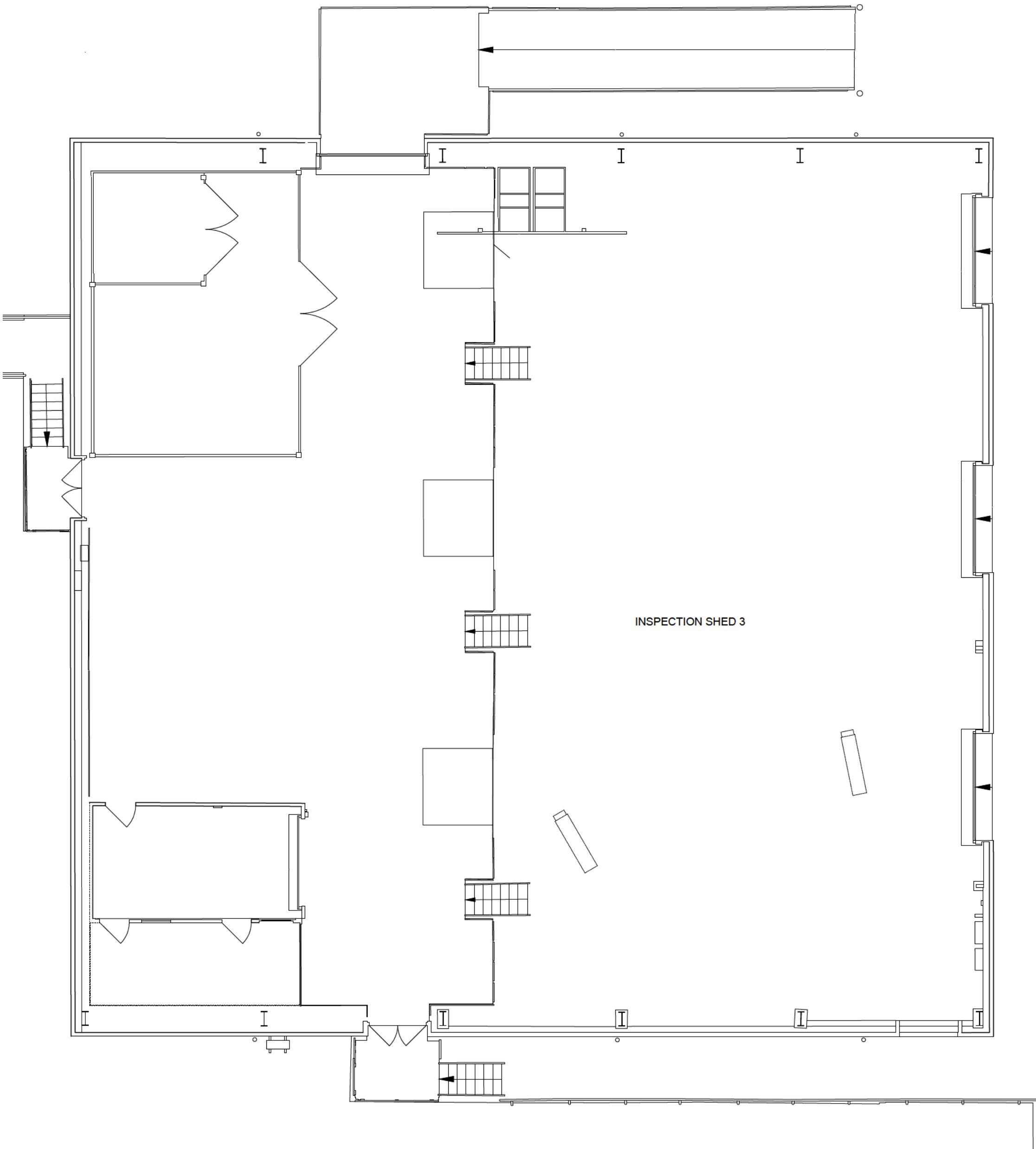
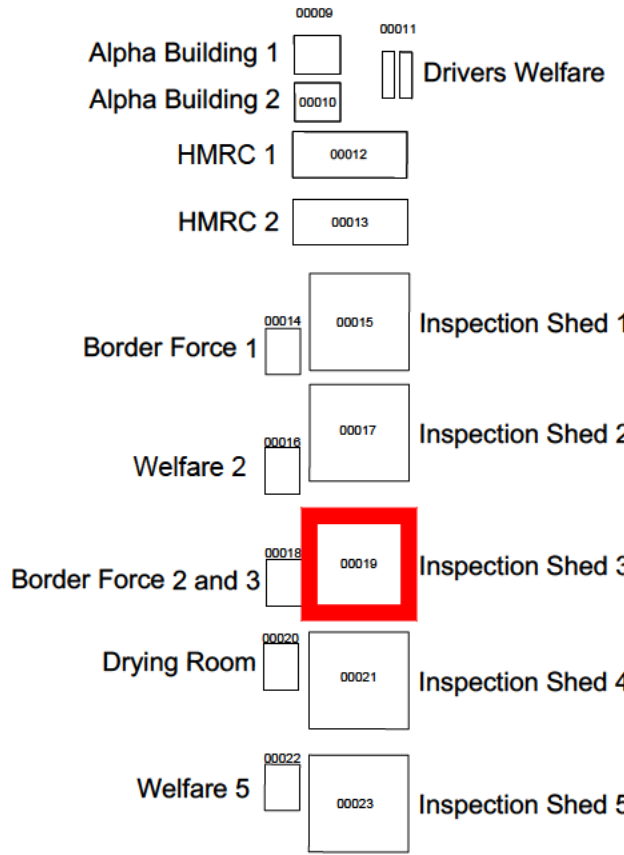
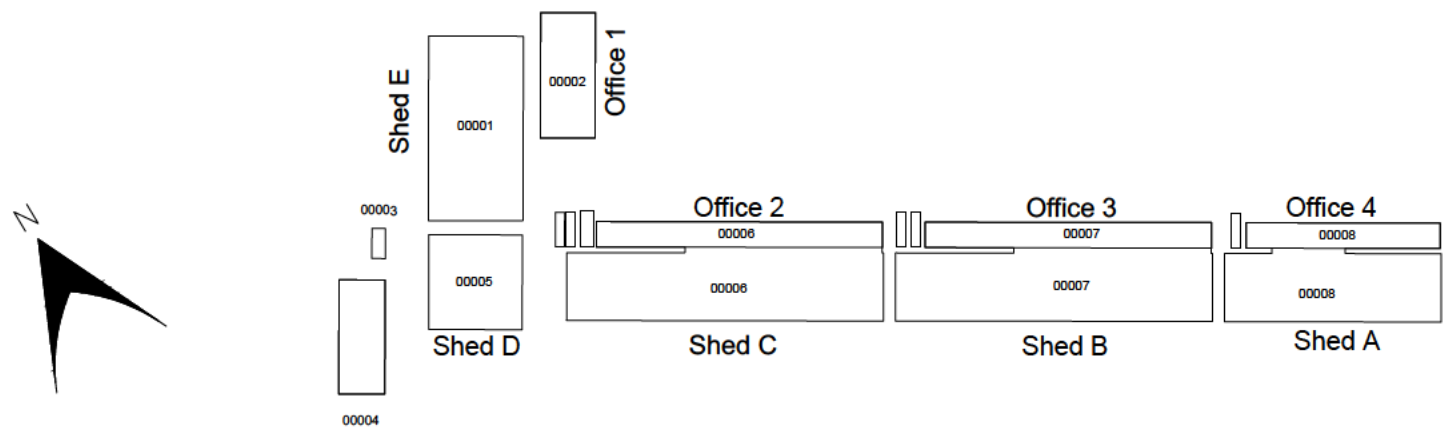

BUILDING 19 - INSPECTION SHED 3
GROUND FLOOR PLAN

Rev	Revision Description	Date	Author
P01	PLANNING ISSUE	31.01.25	Autodesk

PLANNING

32 Frederick Street
Birmingham, B1 3RH
+44 (0)121 234 7500
www.chetwoods.com



Project
SEVINGTON IBF

Client

JLL

Drawing Title
EXISTING BUILDING 19
INSPECTION SHED 3
GROUND FLOOR PLAN

Scale	Size	Drawn	Checked	Date
1:100	A1			31/01/2025

Project	Originator	Functional	Spatial	Form	Discipline	Number	Rev.
5861	CA	19	00	DR	A	00191	P01