

BUILDING LOCATION PLAN

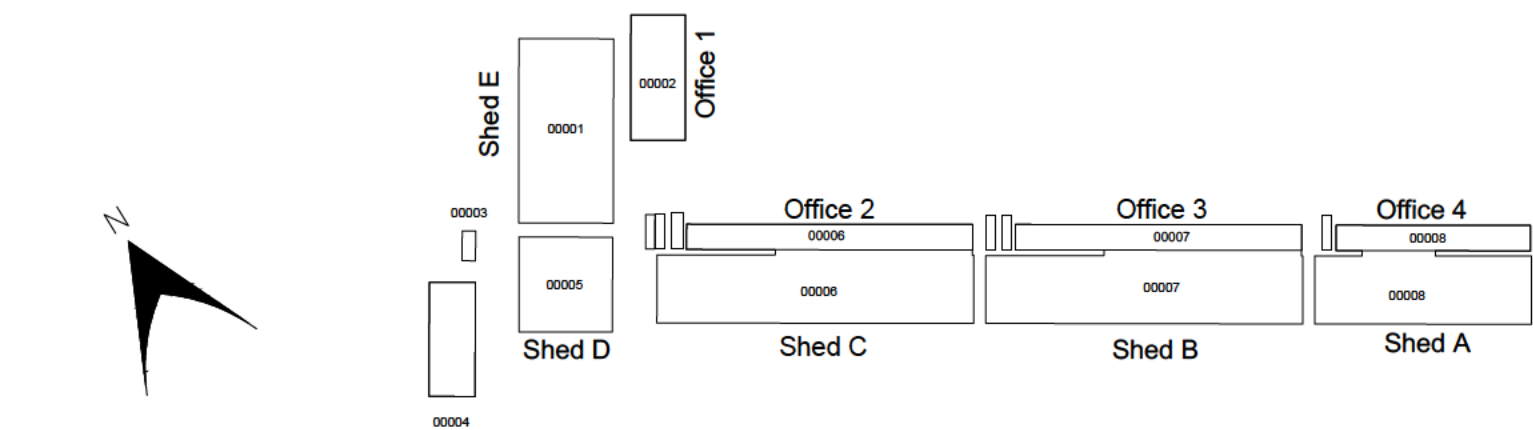

NOTES:  
Copyright Chetwoods (Birmingham) Limited. No implied licence exists.  
Contractors must verify all dimensions on site before commencing any work or shop drawings. This drawing is not to be scaled. Use figured dimensions only.  
Subject to statutory approvals and survey.  
Building areas are liable to adjustment over the course of the design process due to the ongoing construction detailing developments.  
Please note the information contained within this drawing is solely for the benefit of the employer and should not be relied upon by third parties.  
The CDM hazard management procedures for the Chetwoods aspects of the design of this project are to be found on the "Chetwoods - Hazard Analysis and Design Risk Assessment" and/or drawings. The full project design teams comprehensive set of hazard management procedures are available from the Principal Designer appointed for the project.

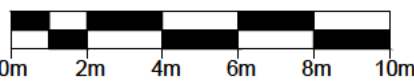

SCALE 1:100

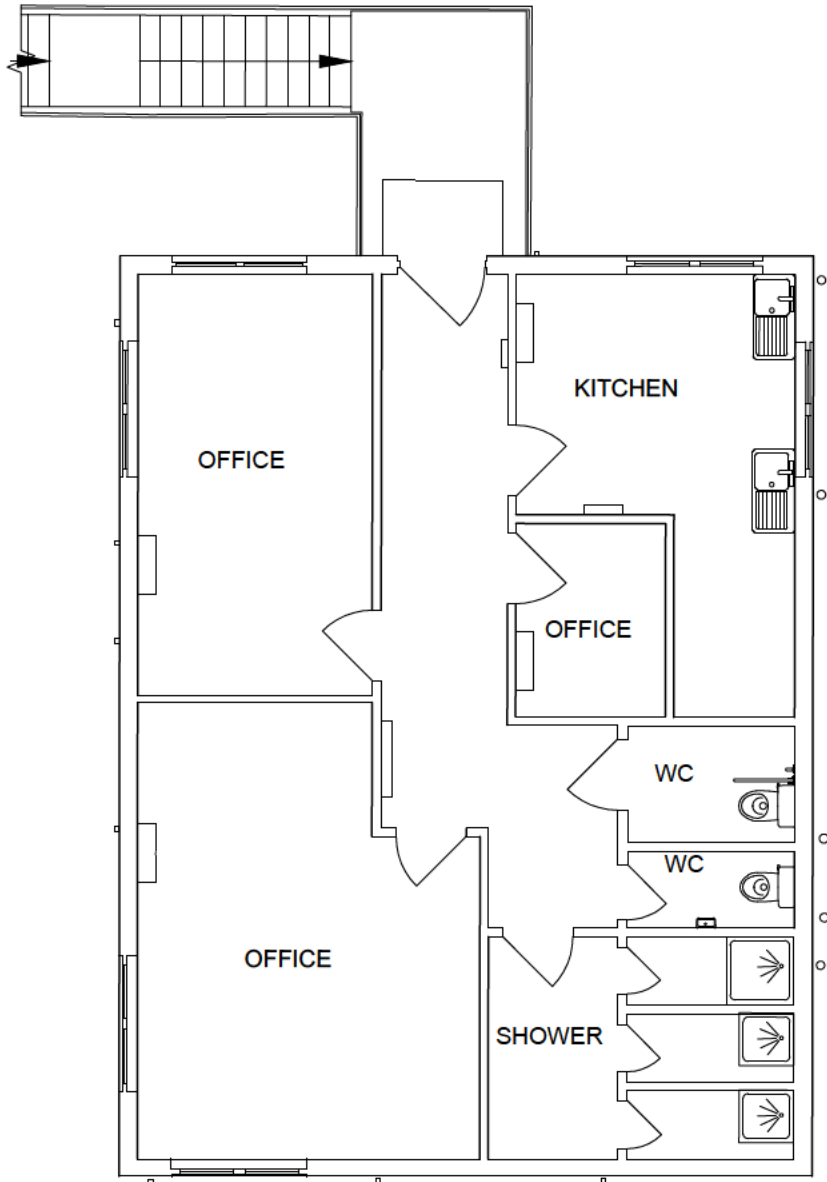
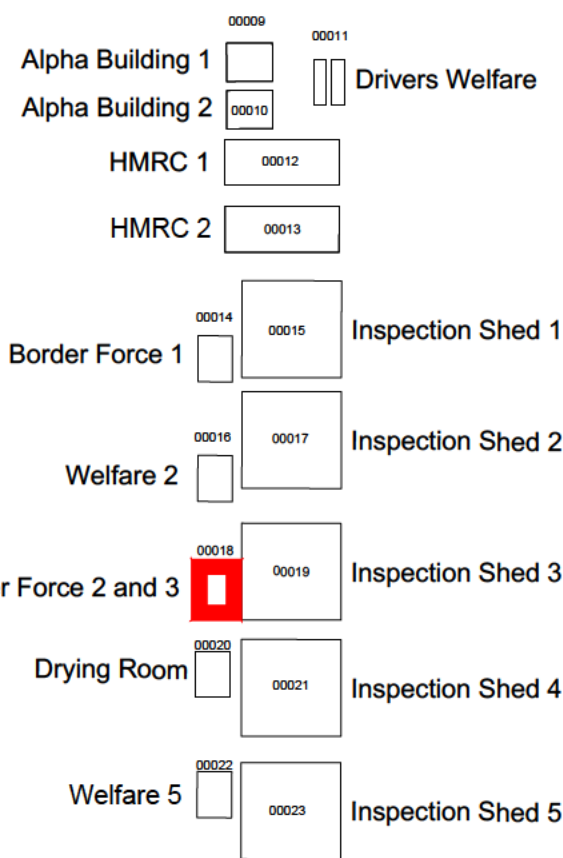

BUILDING 18 - BORDER FORCE 2  
GROUND FLOOR PLAN

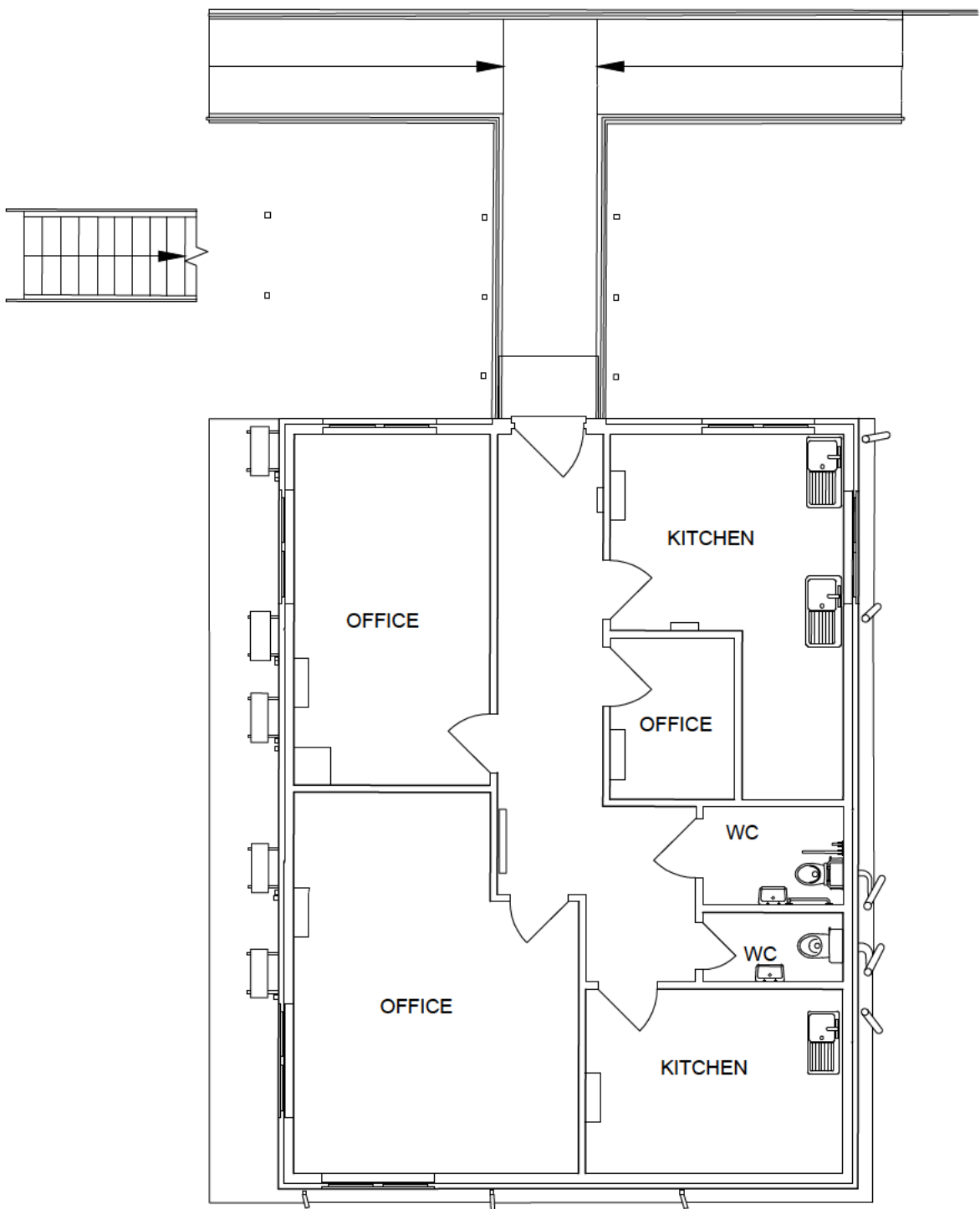

BUILDING 18 - BORDER FORCE 3  
FIRST FLOOR PLAN

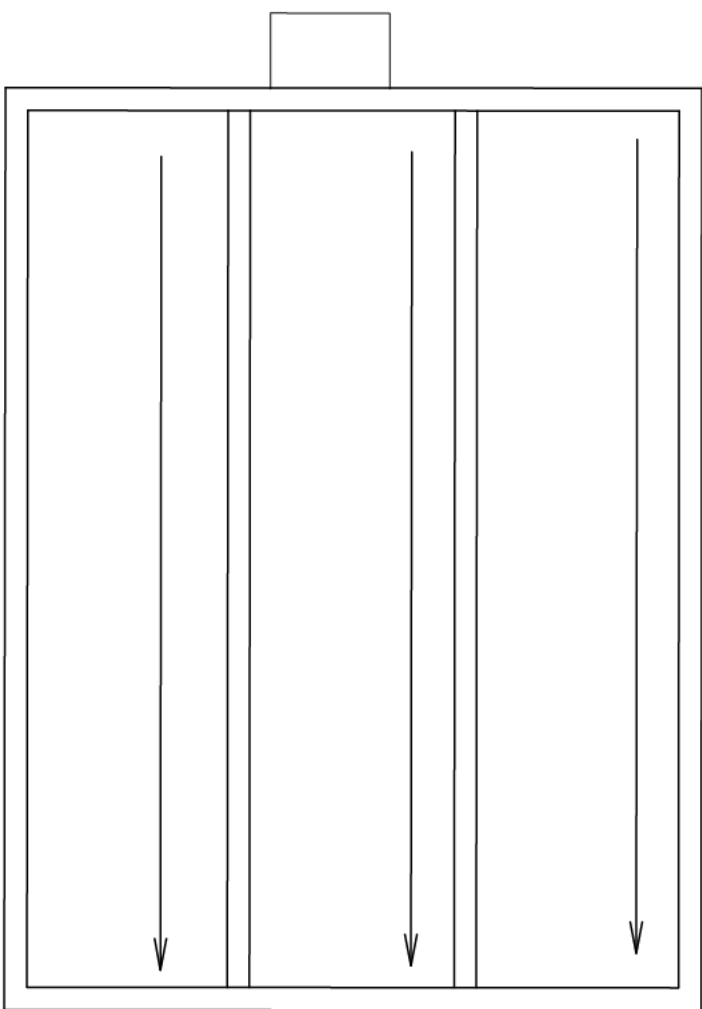

BUILDING 18 - BORDER FORCE 2 & 3  
ROOF PLAN

Rev	Revision Description	Date	Author/Reviewer
P01	PLANNING ISSUE.	30.01.25	

PLANNING

32 Frederick Street  
Birmingham, B1 3HH



Project  
SEVINGTON IBF

Client  
JLL

Drawing Title  
EXISTING BUILDING 18  
BORDER FORCE 2 & 3  
FLOOR AND ROOF PLANS

Scale	Size	Drawn	Checked	Date
1:100	A2			31/01/2025

Project	Originator	Functional	Spatial	Form	Discipline	Number	Rev.
5861	CA	18	ZZ	DR	A	00181	P01