

NOTE: THIS IS A CONCEPT DESIGN ONLY

© Crown copyright 2018
 Verify all dimensions on site prior to construction. This drawing is to be read in conjunction with all relevant documents and drawings. Report all discrepancies to MoJ immediately.
 No unauthorised use, disclosure, storage or copying.

Notes

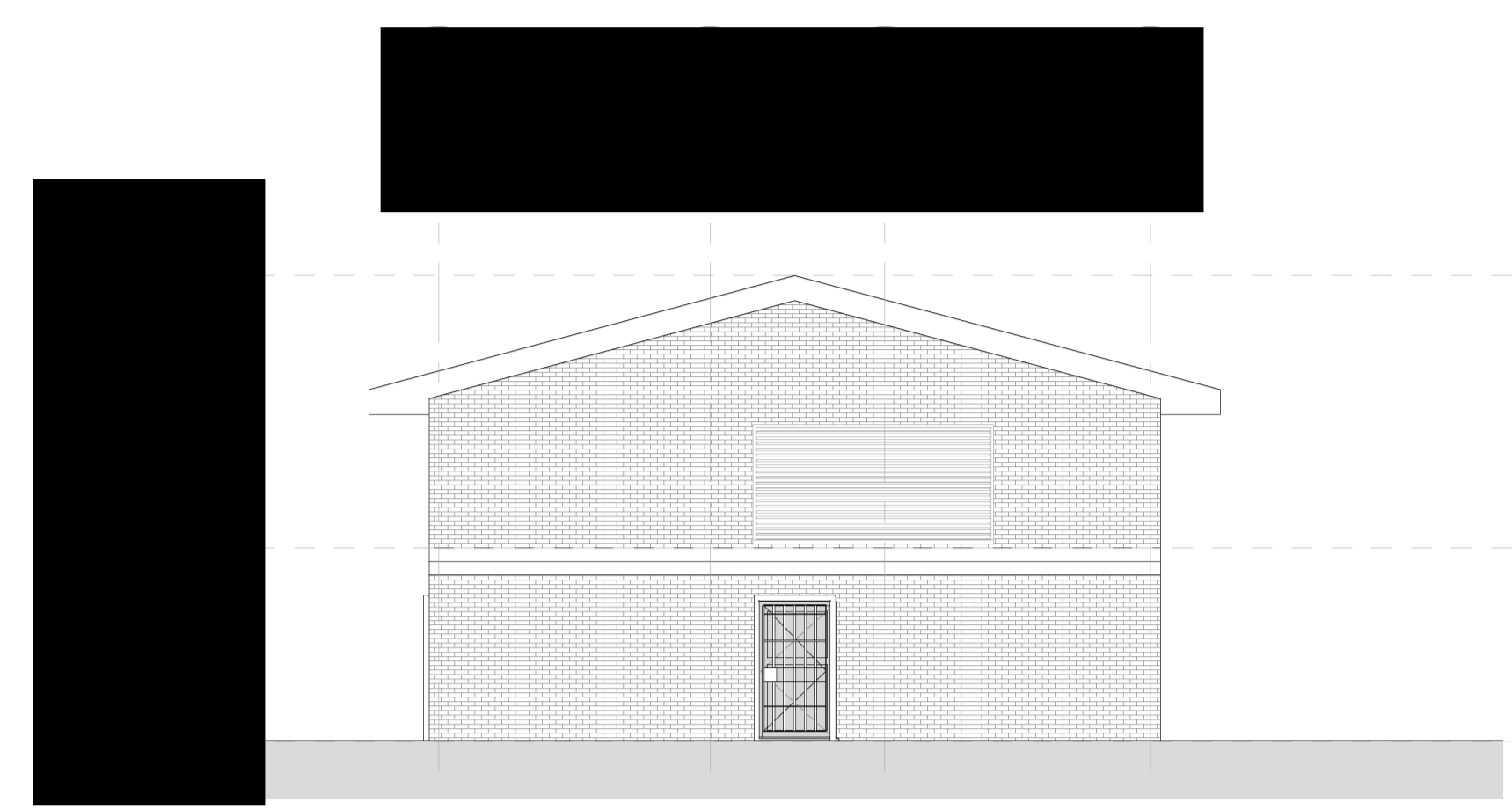

1 027 SOUTH ELEVATION
 SCALE 1 : 100

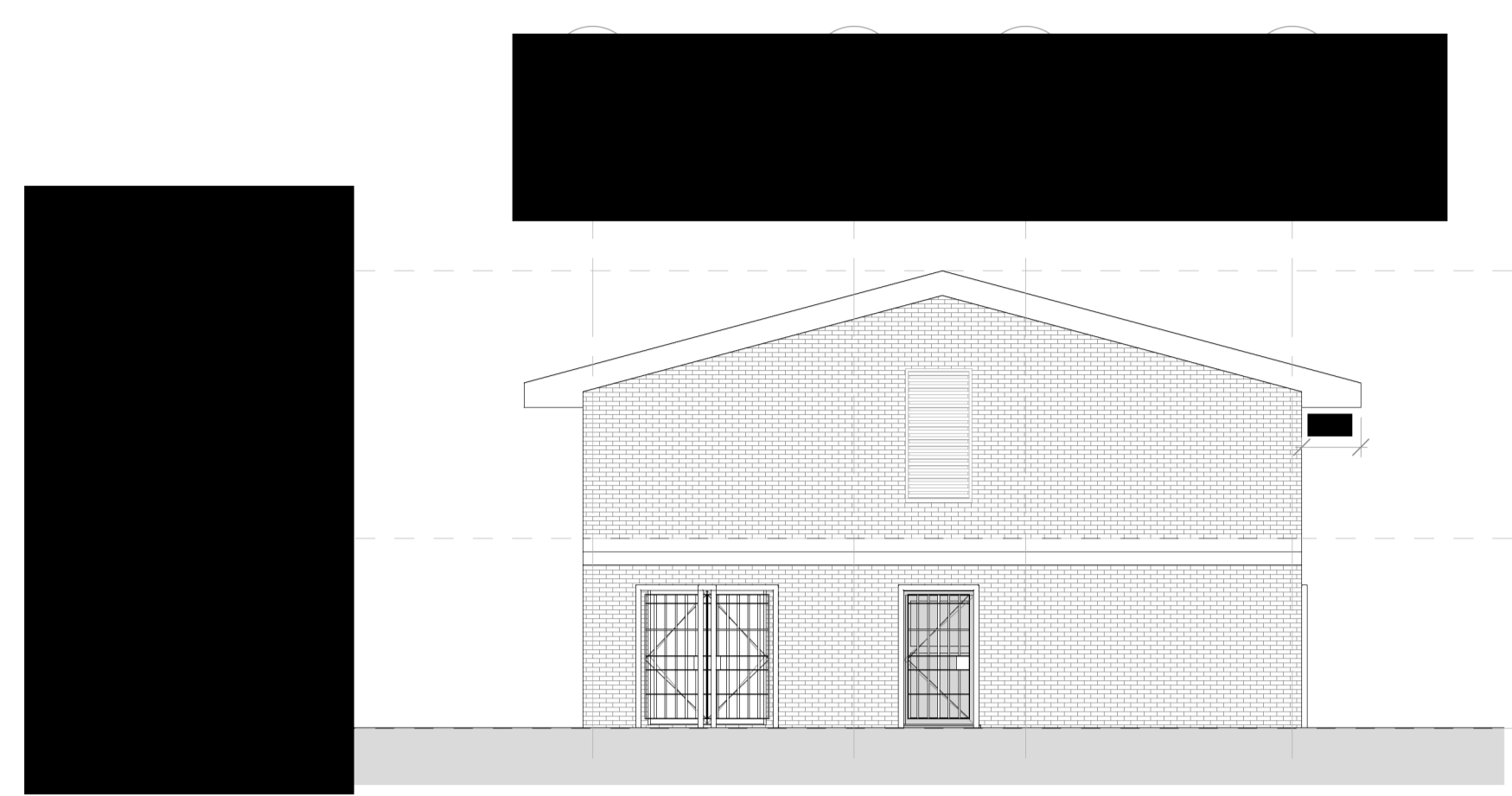

2 027 NORTH ELEVATION
 SCALE 1 : 100

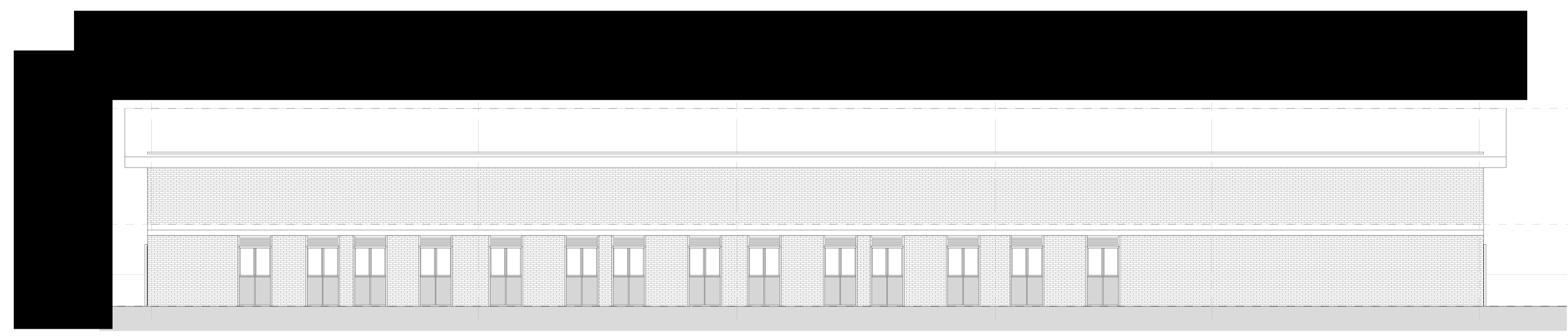

3 027 EAST ELEVATION
 SCALE 1 : 100

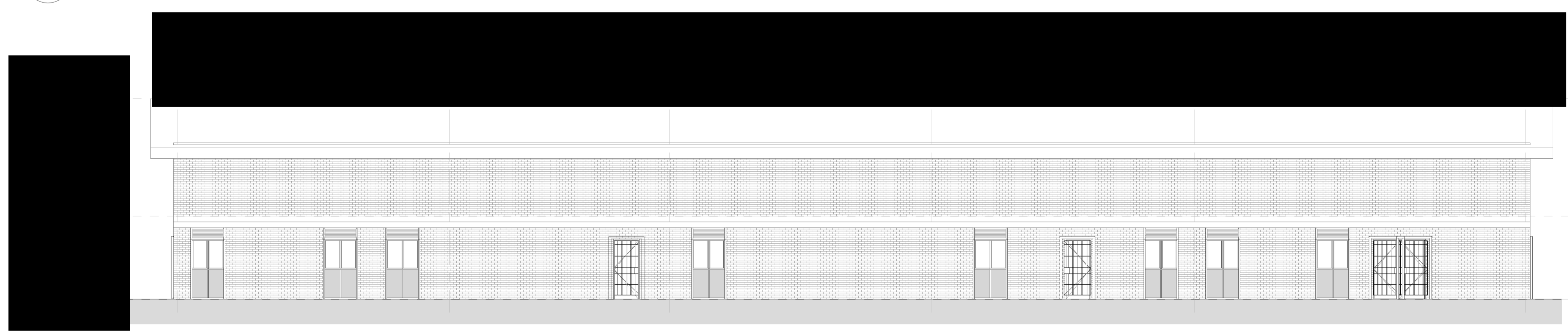

4 027 WEST ELEVATION
 SCALE 1 : 100

Rev	Issued by	Issued to	Date	Description
P05	ATR		24/11/2025	Issued for Planning
P04	ATR		31/07/2025	Issued for Pre-Application
P03	ATR		13/03/2025	Phase 2 Revised Design Final Submission - BPRN updated
P02	ATR		29/11/2024	Revised Stage 2 package
P01	ATK	MoJ	29/09/2023	Phase 2 RIBA Stage 2 Final Submission

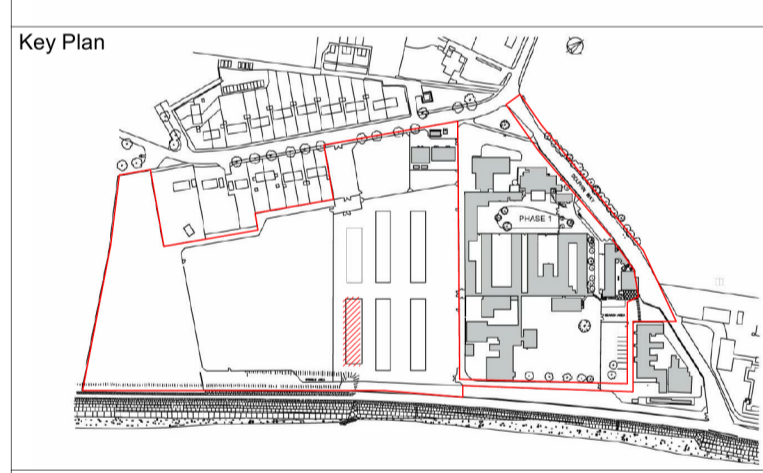

Project Status
 Outline Planning Application

Client	Project
 Ministry of Justice	Haslar IRC
Ministry of Justice, 102 Petty France, London, SW1H 9AJ	

Project Description / Site
 Indicative New Buildings
 Project Address
 Dolphin Way,
 Gosport,
 Hampshire
 PO12 2AW

Building Type
 027 CASU
 Drawing Title
 INDICATIVE GENERAL ARRANGEMENT
 CASU ELEVATIONS

Originator Logo	Drawn By: MG/AM
	Checked By: AP
	Approved By: TC

Drawing Number
 323319-15207-ATR-027-ZZ-DR-A-1400-S2-D0100

Sheet No.	Scale	Orig. Sheet Size	Rev.
	1 : 100	@ A1	P05

Data Security Classification
 OFFICIAL [REDACTED] Suitability
 S2