

© Crown copyright 2018
 Do not scale from drawings. Verify all dimensions on site prior to construction. This drawing is to be read in conjunction with all relevant documents and drawings. Report all discrepancies to MoJ immediately.
 No unauthorised use, disclosure, storage or copying.

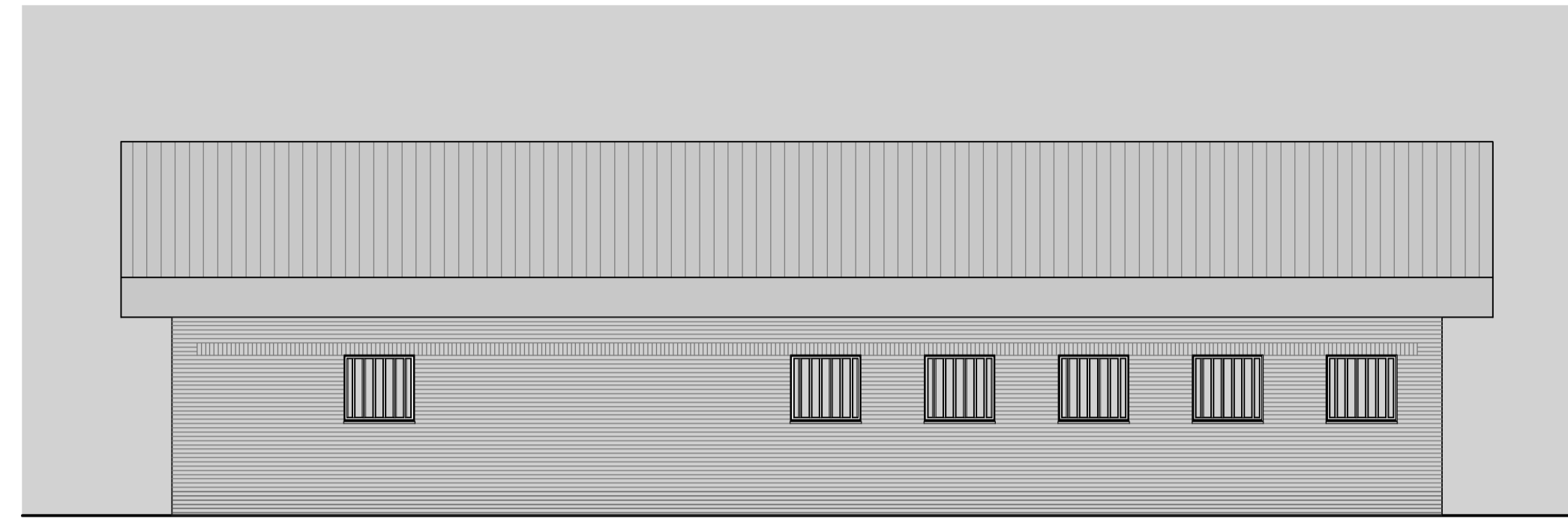

1 North Building - Roof Plan
 Scale: 1:100



4 North Building - Elevation C
 Scale: 1:100

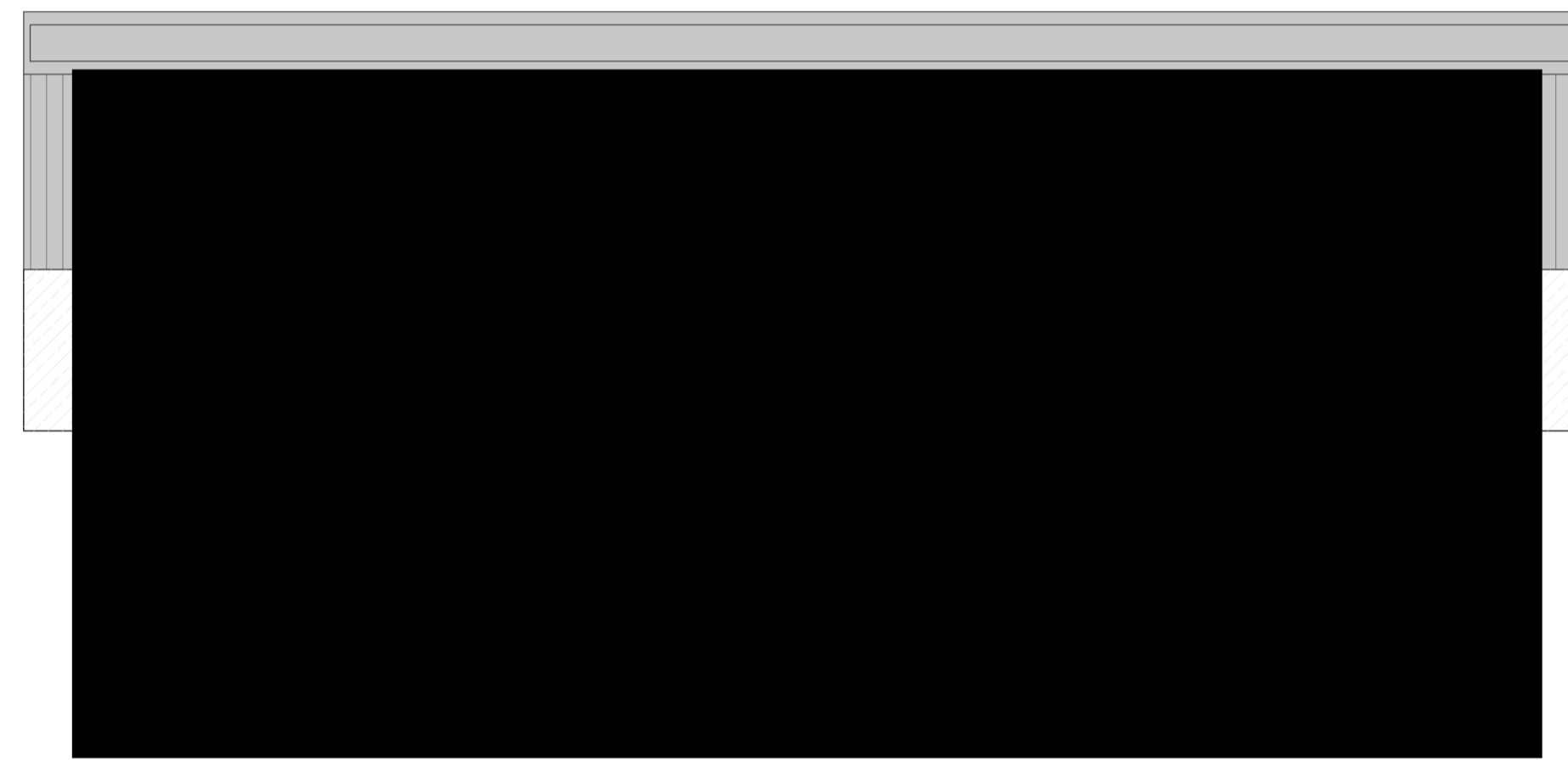

2 North Building - Roof Void Plan
 Scale: 1:100

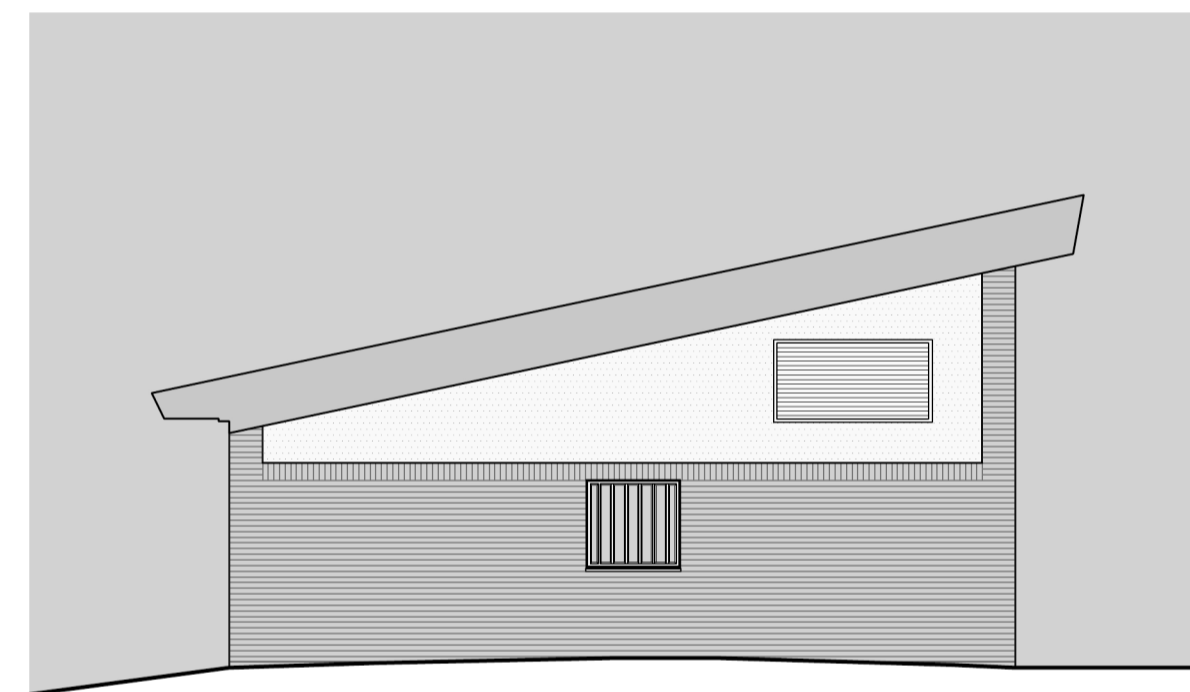

5 North Building - Elevation B
 Scale: 1:100

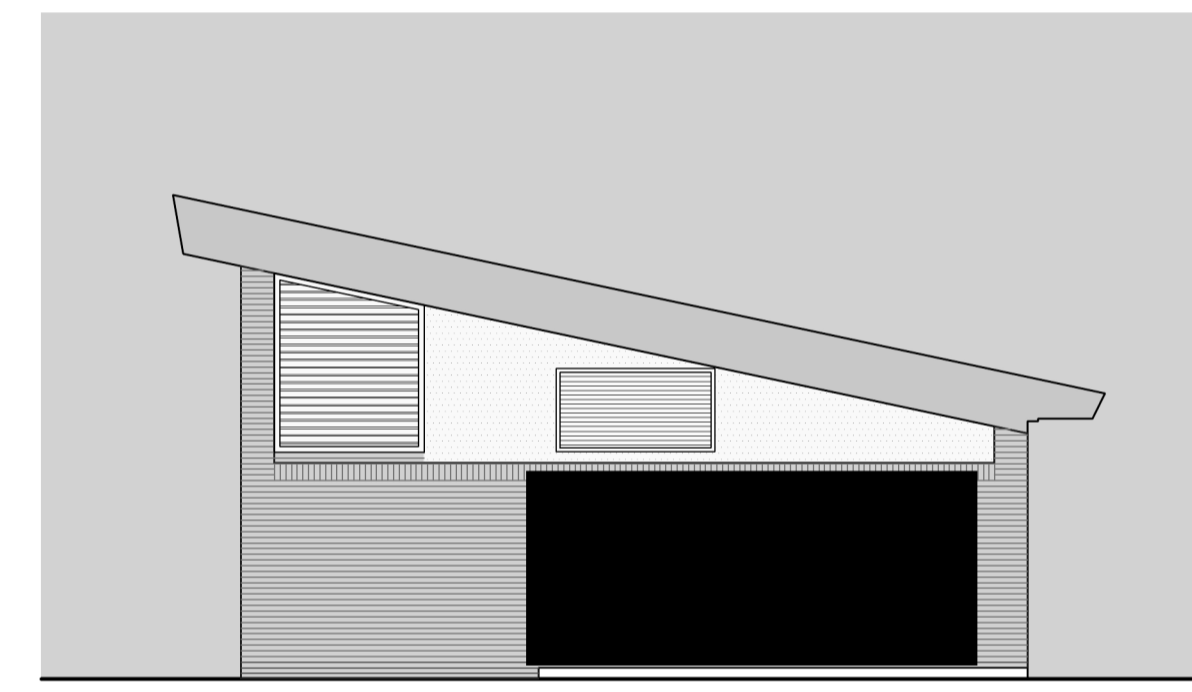

6 North Building - Elevation D
 Scale: 1:100



3 North Building - Ground Floor Plan
 Scale: 1:100



7 North Building - Elevation A
 Scale: 1:100

External Materials & Colours:

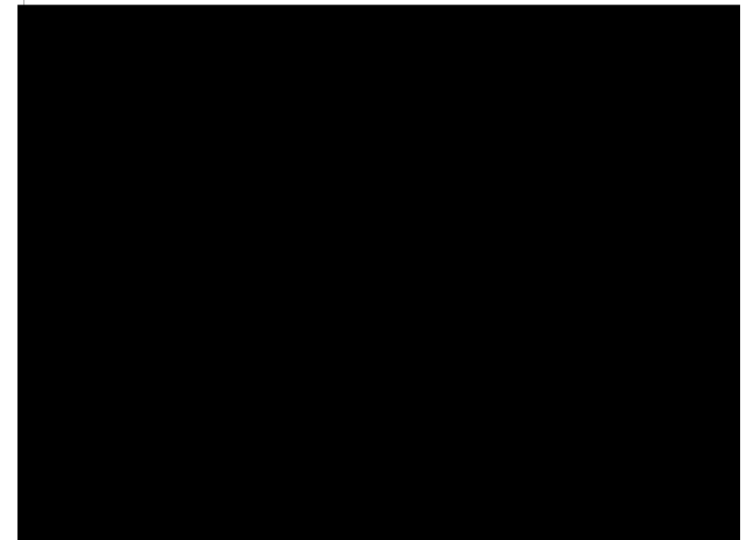

GIA GF = [Redacted]

Rev.	Date	Description
P03	05.09.2025	Stage 2 Final Issue
P02	06.06.2025	Stage 2 Issue
P01	18.04.2025	First Issue

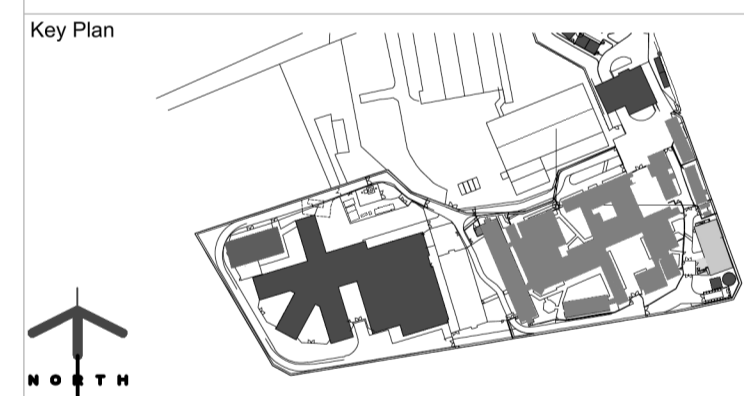

Project Status
 RIBA Stage 2

Client
 Home Office

Project
 Campsfield IRC

2 Marsham Street, London, SW1P 4DF, United Kingdom

Project Description / Site
 Campsfield IRC

Project Address
 Kidlington, Oxfordshire
 OX5 1RE

Building Type
 023 - North Building

Drawing Title
 North Building - Indicative Plans & Elevations

Originator Logo	EDGINGTONS ARCHITECTS	Drawn By	KS	Date	20.03.2025
		Checked By	MSR	Date	31.03.2025
		Approved By	ISR	Date	31.03.2025

Drawing Number
 243925-15206-EDG-023-ZZ-DR-A-0411-S2-D0100

Sheet No. 1 of 1
 Scale 1:100
 Orig. Sheet Size @ A1
 Rev. P03

Data Security Classification
 Official [Redacted] Suitability S2

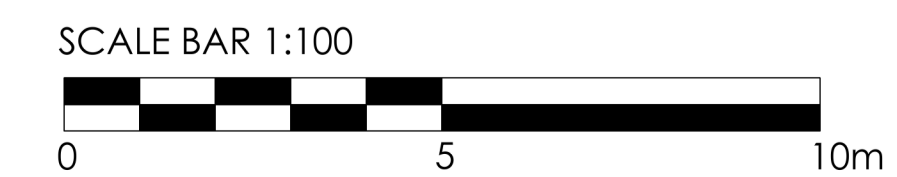

SCALE BAR 1:100